

NOTICE!!

These documents have been scanned!

Do not place un-scanned documents beneath this notice!

Do not remove this notice from this file!

GPO Jacket No. 560-102
Print Order 61540
Rise Business Services, LLC
Job=AZ15 6/5/2019



Box Number= AZ15116



Claim Begin-End: AMC362616-AMC362616

1 Initial Receipt



AZ15116-4

AMC362446-AMC363096

United States Department of the Interior
Bureau of Land Management
BUSINESS & SUPPORT SVCS DIV
222 N CENTRAL AVE
PHOENIX, AZ 85004 -2203
Phone: (602) 417-9200

Receipt

No: 951742

Transaction #: 986269

Date of Transaction: 09/14/2004

CUSTOMER: GARY L WARD
BOX 86
PINE, AZ 85544

ENTERED IN COMPUTER

EE 11/2/04

LINE #	QTY	DESCRIPTION	REMARKS	UNIT PRICE	TOTAL
1	1.00	LOCATABLE MINERALS / MINING CLAIMS-NEW, UNADJUDI, ONE OR MORE AUTH NO'S / NEW MINING CLAIM LOCATION FEE \$30 (1993) CASES: AMC362616/\$30.00		- n/a -	30.00
2	1.00	LOCATABLE MINERALS / MINING CLAIMS-NEW, UNADJUDI, ONE OR MORE AUTH NO'S / NEW MINING CLAIM SVC CHG \$10 (1930) CASES: AMC362616/\$10.00		- n/a -	10.00
3	1.00	LOCATABLE MINERALS / MINING CLAIMS-NEW, UNADJUDI, ONE OR MORE AUTH NO'S / NEW MINING CLM MAINT FEE \$125 (1993) CASES: AMC362616/\$125.00		- n/a -	125.00
TOTAL:					\$165.00

PAYMENT INFORMATION

1	AMOUNT:	\$165.00	POSTMARKED:	09/02/2004
	TYPE:	CHECK	RECEIVED:	09/07/2004
	CHECK NO:	2157		
	NAME:	WARD, GARY BOX 86 PINE AZ 85544		

REMARKS

This receipt was generated by the automated BLM Collections and Billing System and is a paper representation of a portion

of the official electronic record contained therein.

NOTICE!!

These documents have been scanned!

Do not place un-scanned documents beneath this notice!

Do not remove this notice from this file!

GPO Jacket No. 560-102
Print Order 61540
Rise Business Services, LLC
Job=AZ15 6/5/2019



Box Number= AZ15116



Claim Begin-End: AMC362616-AMC362616

2 Correspondence



AZ15116-4

AMC362446-AMC363096



United States Department of the Interior

BUREAU OF LAND MANAGEMENT

Arizona State Office

One North Central Avenue, Suite 800

Phoenix, Arizona 85004-4427

www.blm.gov/az/

DEC 11 2019



In Reply Refer To:

3830 (9200) RM |

AMC362616

CERTIFIED MAIL - RETURN RECEIPT REQUESTED No. 9214 8901 9403 8300 9766 01

DECISION

K L BLANK

PO BOX 30729

MESA, AZ 85275-0729

:
:
:

This Decision Affects the Claims
Shown in the Block Below.

AMC362616

PAYSON WEST

MINING CLAIMS DECLARED FORFEITED

The mining claims listed above have been declared forfeited as of September 1, 2019, for failure to timely file the required maintenance fee payment or small miner's maintenance fee waiver (waiver).

Claimants are required to pay an annual non-refundable maintenance fee of \$165 per 20 acres or portion thereof, or submit a waiver, on or before September 1 of each year. These requirements were established by 30 U.S.C. 28f-1, as amended, and 43 CFR 3834 and 3835.

Our records do not show receipt of a maintenance fee payment or small miner waiver filed on or before the due date. Therefore, the claims listed above are forfeited.

Reclamation Requirements

This decision does not relieve you of the liability for reclamation of all areas disturbed by your activities on lands covered by the subject mining claim(s) and/or site(s). After you complete the reclamation, you must notify the authorized officer of the appropriate surface managing agency so that the authorized officer may conduct a final site inspection and determine whether you may be released from liability. If you fail to reclaim the land to the satisfaction of the authorized officer, the surface management agency may cite you for noncompliance under its surface

management regulations. For land administered by the Bureau of Land Management (BLM), if you fail to reclaim the land to the satisfaction of the authorized officer as required in 43 CFR Subpart 3809, the BLM will issue an order of noncompliance under 43CFR 3809.601(a). If you fail to comply with the non-compliance order, BLM may take further action under 43 CFR 3809.604. Failure to conduct reclamation is a prohibited act that may subject you to criminal penalties. See 43 CFR 3809.605(h) and 43 CFR 3809.700.

Appeal Procedures

This decision may be appealed to the Interior Board of Land Appeals, Office of the Secretary, in accordance with the regulations contained in 43 CFR, Part 4, and the enclosed Form 1842-1. If an appeal is taken, your notice of appeal must be filed in this office (at the above address) within 30 days from receipt of this decision. The appellant has the burden of showing that the decision appealed from is in error.

If you wish to file a petition pursuant to regulation 43 CFR 4.21 (58 FR 4939, January 19, 1993) for a stay of the effectiveness of this decision during the time that your appeal is being reviewed by the Board, the petition for a stay must accompany your notice of appeal. A petition for a stay is required to show sufficient justification based on the standards listed below. Copies of the notice of appeal and petition for a stay **must** also be submitted to each party named in this decision and to the Interior Board of Land Appeals and to the appropriate Office of the Solicitor (see 43 CFR 4.413) at the same time the original documents are filed with this office. If you request a stay, you have the burden of proof to demonstrate that a stay should be granted.

Standards for Obtaining a Stay

Except as otherwise provided by law or other pertinent regulation, a petition for a stay of a decision pending appeal shall show sufficient justification based on the following standards:

- (1) The relative harm to the parties if the stay is granted or denied,
- (2) The likelihood of the appellant's success on the merits,
- (3) The likelihood of immediate and irreparable harm if the stay is not granted, and
- (4) Whether the public interest favors granting the stay.

Please include your AMC serial number(s) on all correspondence. If additional information is required, please contact RéAnn Myers at 602-417-9413.



Elena Fink
Deputy State Director
Lands, Minerals, and Energy Division

Enclosure(s)

**DEPARTMENT OF THE INTERIOR
BUREAU OF LAND MANAGEMENT
MINING CLAIMS**

Run Date/Time: 03/26/2015 04:52 PM

(LIVE) Serial Register Page

Page 1 of 1

01 10-21-1976;090STAT0090;43USC1744

Case Type 384201: PLACER CLAIM

Claim Name: PAYSON WEST

Commodity :

Case Disposition: ACTIVE

Required Maintenance Fee: \$155.00

Total Acres

20.000

Serial Number

AMC362616

Lead File Number

AMC362616

Address Updated
ENTERED MAR 26 2015
FB

Name & Address			Int Rel
WARD GARY L	PO BOX 86	PINE, AZ 85544-0086	CLAIMANT
BLANK K L	PO BOX 30729	MESA, AZ 85275-0729	CLAIMANT
LAYCOCK REBECCA ANN	PO BOX 1524	PINE, AZ 85544-1524	CLAIMANT
LAYCOCK DALE E	PO BOX 1524	PINE, AZ 85544-1524	CLAIMANT
STEFFEY WILLIAM D	7669 N MESA VISTA DR W	PAYSON, AZ 85541-6900	CLAIMANT
WALKER LARRY	609 E 5TH ST	LOVELAND, CO 80537-5741	CLAIMANT
KEENER JIM	605 W 57TH ST LOT 58	LOVELAND, CO 80538-1105	CLAIMANT
CUMMINS CHUCK	31013 COUNTY ROAD 17	WINDSOR, CO 80550-3305	CLAIMANT
GARDNER GALE	310 W ASH CREEK CT	PAYSON, AZ 85541-3178	CLAIMANT
MCCORMICK TRACY	205 W FRONTIER ST	PAYSON, AZ 85541-5318	CLAIMANT
WARD JAMES T	PO BOX 86	PINE, AZ 85544-0086	CLAIMANT
KILLGORE CLEARL D	PO BOX 13	CHLORIDE, AZ 86431-0013	CLAIMANT

Mer	Twp	Rng	Sec	Quadrant	District/Field Office	County
14	0100N	0090E	003	NW ,SW	SAFFORD FO	GILA
14	0100N	0090E	004	NE,SE	SAFFORD FO	GILA

Act Date	Code	Action	Action Remarks	Receipt Number
09/02/2004	403	LOCATION DATE		
09/07/2004	395	RECORDATION NOTICE RECD	\$30.00;1	951742
09/02/2014	782	MAINTENANCE FEE PAYMENT	2015;\$155	3121684
09/03/2013	682	MAINTENANCE FEE/\$140	2014;\$140	2875433
08/28/2012	682	MAINTENANCE FEE/\$140	2013;\$140	2643708
08/31/2011	682	MAINTENANCE FEE/\$140	2012	2419494
08/27/2010	682	MAINTENANCE FEE/\$140	2011	2206147
09/01/2009	682	MAINTENANCE FEE/\$140	2010	1995608
09/01/2008	582	MAINTENANCE FEE/\$125	2009	1780608
08/30/2007	582	MAINTENANCE FEE/\$125	2008	1557666
08/21/2006	582	MAINTENANCE FEE/\$125	2007	1339665
08/22/2005	582	MAINTENANCE FEE/\$125	2006	1137392
09/07/2004	484	LOCATION YEAR / MAINTENANCE	2005	951742
08/28/2012	635	AMENDED LOCATION FILED	REDUCE ACRES	2643708
08/30/2007	396	TRF OF INTEREST FILED	GARDNER CLINTON G	1557666
04/03/2006	669	LAND STATUS CHECKED		
09/07/2004	501	ACCT ADV IN LEAD FILE	AMC362616;	

Line Nr Remarks

**NO WARRANTY IS MADE BY BLM
FOR USE OF THE DATA FOR
PURPOSES NOT INTENDED BY BLM**

**DEPARTMENT OF THE INTERIOR
BUREAU OF LAND MANAGEMENT
MINING CLAIMS**

Run Date/Time: 03/26/2015 04:46 PM

(LIVE) Serial Register Page

Page 1 of 1

01 10-21-1976;090STAT0090;43USC1744

Case Type 384201: PLACER CLAIM

Claim Name: PAYSON WEST

Commodity :

Case Disposition: ACTIVE

Required Maintenance Fee: \$155.00

**Total Acres
20.000**

**Serial Number
AMC362616
Lead File Number
AMC362616**

Name & Address			Int Rel
WARD GARY L	PO BOX 86	PINE, AZ 85544-0086	CLAIMANT
BLANK K L	PO BOX 30729	MESA, AZ 85275-0729	CLAIMANT
LAYCOCK REBECCA ANN	PO BOX 1524	PINE, AZ 85544-1524	CLAIMANT
LAYCOCK DALE E	PO BOX 1524	PINE, AZ 85544-1524	CLAIMANT
STEFFEY WILLIAM D	HC 3 BOX 599D	PAYSON, AZ 85541-9619	CLAIMANT
WALKER LARRY	609 E 5TH ST	LOVELAND, CO 80537-5741	CLAIMANT
KEENER JIM	605 W 57TH ST LOT 58	LOVELAND, CO 80538-1105	CLAIMANT
CUMMINS CHUCK	31013 COUNTY ROAD 17	WINDSOR, CO 80550-3305	CLAIMANT
GARDNER GALE	310 W ASH CREEK CT	PAYSON, AZ 85541-3178	CLAIMANT
MCCORMICK TRACY	205 W FRONTIER ST	PAYSON, AZ 85541-5318	CLAIMANT
WARD JAMES T	PO BOX 86	PINE, AZ 85544-0086	CLAIMANT
KILLGORE CLEARL D	PO BOX 13	CHLORIDE, AZ 86431-0013	CLAIMANT

*Rural Address
mail undeliverable
changed on 3/26/15
PB*

Mer Twp	Rng	Sec	Quadrant	District/Field Office	County
14	0100N	0090E	003 NW, SW	SAFFORD FO	GILA
14	0100N	0090E	004 NE, SE	SAFFORD FO	GILA

Act Date	Code	Action	Action Remarks	Receipt Number
09/02/2004	403	LOCATION DATE		
09/07/2004	395	RECORDATION NOTICE RECD	\$30.00;1	951742
09/02/2014	782	MAINTENANCE FEE PAYMENT	2015;\$155	3121684
09/03/2013	682	MAINTENANCE FEE/\$140	2014;\$140	2875433
08/28/2012	682	MAINTENANCE FEE/\$140	2013;\$140	2643708
08/31/2011	682	MAINTENANCE FEE/\$140	2012	2419494
08/27/2010	682	MAINTENANCE FEE/\$140	2011	2206147
09/01/2009	682	MAINTENANCE FEE/\$140	2010	1995608
09/01/2008	582	MAINTENANCE FEE/\$125	2009	1780608
08/30/2007	582	MAINTENANCE FEE/\$125	2008	1557666
08/21/2006	582	MAINTENANCE FEE/\$125	2007	1339665
08/22/2005	582	MAINTENANCE FEE/\$125	2006	1137392
09/07/2004	484	LOCATION YEAR / MAINTENANCE	2005	951742
08/28/2012	635	AMENDED LOCATION FILED	REDUCE ACRES	2643708
08/30/2007	396	TRF OF INTEREST FILED	GARDNER CLINTON G	1557666
04/03/2006	669	LAND STATUS CHECKED		
09/07/2004	501	ACCT ADV IN LEAD FILE	AMC362616;	

Line Nr Remarks

**NO WARRANTY IS MADE BY BLM
FOR USE OF THE DATA FOR
PURPOSES NOT INTENDED BY BLM**

Cart  | [Select Country](#)| [Sign In](#)[Data Quality](#)[Direct Mail](#)[Popular Services](#)[Industries](#)[Support](#)[Resources](#)[Lookups](#)[Company](#)[Home](#) > [Lookups](#) > **Personator**

Name

Company

Address

City

State

ZIP Code

Phone

Email

[Submit](#)[Clear](#)**Personator:**

- **Enter a Name & Address** to verify, correct & standardize it.
- **Enter an Address** to get the related Name and Phone.
- **Enter a Phone** to get the related Name and Address.
- **Enter an Email** to get the related Name, Address and Phone.
- **Enter an AddressKey** in ZIP Code to get the Name, Address and Phone.
- Displays a map of the Address with the latitude & longitude.
- Appended information is displayed to current Subscribers.

- The **Personator Web Service** can be a part of your custom application or web site. [Click Here](#) to learn more.
- **Data Quality Components for Microsoft SQL** features a Personator transform among its many Data Quality services in SSIS. To learn more [Click Here](#)
- **ListWare for Excel** adds power of Personator to Excel. This new add-in verifies address, phones & emails. Updates address of moves & geocodes to the rooftop. To learn more [Click Here](#)

Name & Address Verified**(AS01,AS13,GS03,NS01,NS05,NS06,VR01,VS01)**[Climate](#) [Contributors](#) [Income Tax](#) [Home Sales](#) [Nonprofits](#) [Property Info](#) [Street Detail](#) [Emails](#)

Name	William D Steffey	Full Name & Address Match - VR01
Address	7669 N Mesa Vista Dr W Payson AZ 85541-6900	Address Verified - AS01
AddressKey	85541690069	
Notice	LACSLink updated the address from a rural-style (RR 1 Box 2) to a city-style address (123 Main St).	
Email	N/A	
Phone	N/A	
Latitude & Longitude	N/A	
Address Information	Residential	
Postal Carrier Route	H003 Map	
Representative & District	Paul Gosar (R) (04) Map	
Census Entities	County Gila 04007 Map Tract 0005.00 Map Block 3095 Map Place, City or Town 0453700 Payson town Map Unified School District 0406070 PAYSON UNIFIED DISTRICT Map	
State Upper District	006 Map	
State Lower District	006 Map	
Delivery Post Office.	PAYSON 100 W FRONTIER ST PAYSON AZ 85541 Map Phone: 928-474-2999	

[Click here](#) to search for a street named **HC 3** in the city of **payson, az**

[Click here](#) to search for a street named **HC 3** nationwide.

[Click here](#) for a list of streets in ZIP Code **85541**.

[Click here](#) for a  addresses with house/building number 5 in ZIP Code 85541.

[Click here](#) for a list of addresses on HC 3 in payson, az.

[How Can We Improve this Lookup?](#) | [Send to a Friend](#)

**Data Quality**

Products
Cloud Services
Plugins
Reference Data
Solutions
Technologies

Direct Mail

Mailing Lists
Mailing Software

Popular Services

Data Enhancements
Data Hygiene
Email Marketing

Communities

Data Quality Authority
Direct Marketing Authority
MVPs

Customer and Events

Read Customer Stories
Webinars
Press Releases

Services

Support
Training &
Certification
Become a Partner

[Contact Us](#) | [Partners](#) | [Site Map](#) | [Privacy](#) | [Trademarks](#) | [Terms of use](#)

© Copyright 2015 by Melissa DATA Corp. All trademarks are used as property of their owners.

Melissa Data

The leading international provider of data quality and address verification software. Melissa Data's affordable, easy-to-use solutions for data cleaning and deduplication can be used separately or together to provide full global data quality. Melissa Data specializes in Microsoft .NET and SQL Server Integration Services, IBM, Java and Oracle environments with APIs, Web services and enterprise plugins that empower batch and real-time applications. Melissa Data's flagship Contact Zone enables data stewards to quickly create complex data quality and data integration routines with visual programming. Melissa Data also provides a full line of direct marketing solutions including mailing software, list hygiene and data append services, and a comprehensive line of mailing lists and sales leads.

Customer Name Update Screen

System ID:MC

Name: STEFFEY WILLIAM D

Lookup

Proprietor #: 69336

Renumber To:

Category: P - PRIVATE

Address: 7669 N MESA VISTA DR W

City: PAYSON

State: AZ

Zip: 855416900

☐ UNDELIVERABLE

Email:

Phone:

Address Updated
ENTERED MAR 26 2015
18

Save

Save/Override DataFlux

Delete

Renumber

Customer details successfully saved for Customer Id 69336

List of Proprietors
STEFFEY WILLIAM D[69336], HC 3 BOX 599D, , PAYSON, AZ, 855419619, P, MATCHED
<i>previous Address</i>

2005-03-23 10:00 AM ENTERED

Select Cancel

CONVERSATION RECORD			TIME 0900	DATE 03/17/2015
TYPE	<input type="checkbox"/> VISIT <input type="checkbox"/> CONFERENCE <input checked="" type="checkbox"/> TELEPHONE	<input type="checkbox"/> INCOMING <input checked="" type="checkbox"/> OUTGOING	LOCATION OF VISIT/CONFERENCE	
NAME OF PERSON(S) CONTACTED OR IN CONTACT WITH YOU Gary Ward		ORGANIZATION (OFFICE, DEPT., BUREAU, ETC.)	TELEPHONE NO. 928-476-3321	

SUBJECT:

Called to get updated mailing address for claimant Tracy McCormick who had mailer returned attempted not known unable to forward. AMC362616.

SUMMARY:

Mr Ward stated he no longer has contact with Tracy McCormick and said he thought they had removed him with QCD. He said that he used to live across the street and is now divorced and has moved. Mr Ward stated that he has no current address or phone number for Tracy McCormick. I stated 12 people are listed on the claim and Mr Ward said some of the people are deceased. I said their next of kin would need to send in death certificates and Mr Ward said he won't do that and dead people cannot mine anyway.

ACTION REQUIRED:

No updated address was obtained for Tracy McCormick. 205 W FRONTIER ST 85541 is no longer where Tracy McCormick resides.

NAME OF PERSON DOCUMENTING CONVERSATION Robert Mattson	SIGNATURE 	DATE 03/17/2015
---	---	--------------------

NOTICE!!

These documents have been scanned!

Do not place un-scanned documents beneath this notice!

Do not remove this notice from this file!

GPO Jacket No. 560-102
Print Order 61540
Rise Business Services, LLC
Job=AZ15 6/5/2019



Box Number= AZ15116



Claim Begin-End: AMC362616-AMC362616

3 Transfers



AZ15116-4

AMC362446-AMC363096

United States Department of the Interior
Bureau of Land Management
BUSINESS & SUPPORT SVCS DIV
ONE N CENTRAL AVE SUITE 800
PHOENIX, AZ 85004 -4427
Phone: (602) 417-9200

Receipt

No: 1557666

Transaction #: 1609302	
Date of Transaction: 08/30/2007	
CUSTOMER:	LOETTA KILLGORE PO BOX 3391 PAYSON, AZ 85547

LINE #	QTY	DESCRIPTION	REMARKS	UNIT PRICE	TOTAL
1	1.00	LOCATABLE MINERALS / MINING CLAIMS- NOT NEW-UNADJUD, ONE AUTH NO. ONLY / MINING CLAIM MONEY RECEIVED (455) CASES: AMC362616/\$625.00	MAINT 2008 (5)	- n/a -	625.00
2	1.00	LOCATABLE MINERALS / MINING CLAIMS- NOT NEW-UNADJUD, ONE AUTH NO. ONLY / MINING CLAIM MONEY RECEIVED (455) CASES: AMC380045/\$50.00	TRF (5)	- n/a -	50.00
TOTAL:					\$675.00

PAYMENT INFORMATION			
1	AMOUNT:	\$675.00	POSTMARKED: 8/28/07 0:00
	TYPE:	CHECK	RECEIVED: 08/30/2007
	CHECK NO:	2362	
	NAME:	WARD, GARY PO BOX 86 PINE AZ 85544	

REMARKS

This receipt was generated by the automated BLM Collections and Billing System and is a paper representation of a portion of the official electronic record contained therein.

Transfers -

380045-047

362616

367708 - not processed

Entered MP's for:
AMC 380045-047
AMC 362616
AMC 367708

RE 9/14/07

Recording Requested By:

Name GARY WARD

Address PO Box 86

PO Box 86
Payson AZ 85541

For Recorder's Use

QUITCLAIM DEED

The undersigned grantor(s), for valuable consideration, receipt of which is hereby acknowledged, in the amount of \$ 300.00, do I hereby remise, release, and

(I or We)

forever quitclaim to the following described property Payson West, Acre # 362616
county of GILA, GREEN VALLEY MINING DIST, state of ARIZONA

to TRACY MCCORMICK, 205 W. Frontier, Payson, AZ 85541

Executed on NOVEMBER 21, 2006, at PAYSON AZ

(city and state)

Owner(s) Name(s)

Signature

CLINT GARDNER
310 W. Ash Creek CT.
PAYSON, AZ 85541

State of ARIZONA County of GILA

On NOVEMBER 21, 2006, before me, the undersigned,

a Notary Public in and for said state, personally

appeared CLINT GARDNER

personally known to me to be the person(s)

whose name(s) is subscribed to the
within document, and acknowledged

to me that he executed it.
(he, she, they)

Witness my hand and official seal

Kristen B. Young
(Notary Public)

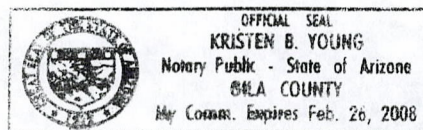

RECEIVED
B.L.M. AZ STATE OFFICE
2007 AUG 30 A 8:30
PHOENIX, ARIZONA

ENTERED INTO COMPUTER

9/24/07 AB

orig

AMC 367708
AMC 362616
AMC 380045

\$125⁰⁰/_{xx}

MAINTENANCE FEE PAYMENT

August 31, 2007

~~\$100.00~~ MAINTENANCE FEE PAYMENT DUE ON OR BEFORE AUGUST 31, 2007
IN LIEU OF ASSESSMENT WORK FOR THE UPCOMING ASSESSMENT
YEAR BEGINNING SEPTEMBER 1 OF THE YEAR NOTED ABOVE.

BUREAU OF LAND MANAGEMENT
ARIZONA STATE OFFICE
3707 NORTH 7TH STREET
PHOENIX, AZ 85014 (OR) 85004
P.O. BOX 16563, PHOENIX, AZ 85011

1 (ONE) NORTH CENTRAL AVE

1557666

THE CLAIMS ARE SITUATED IN Gila COUNTY,
ARIZONA.

COUNT: 5 \$ 625.00 INT: 828
FOR OFFICIAL USE ONLY

BLM SERIAL NUMBERS

NAMES OF CLAIMS OR SITES

A MC 362616 THRU A MC N/A

Rayson West

COUNTY BOOK/DOCKET 2004-012397, PAGE(S) OR FEE NO(S) Receipt # 26583

A MC _____ THRU A MC _____

COUNTY BOOK/DOCKET _____, PAGE(S) OR FEE NO(S) _____

(OR) IF NOT CONSECUTIVE NUMBERS LIST SEPARATELY BELOW:

BLM
SERIAL NUMBERS

NAME OF CLAIMS/SITES

COUNTY
BOOK/DOCKET & PAGE
OR FEE NUMBER

A MC 362616

Rayson West

2004-012397

A MC _____

A MC _____

A MC _____

A MC _____

A MC _____

A MC _____

A MC _____

A MC _____

A MC _____

CLAIMANT'S NAME: GARY WARD

ADDRESS: PO Box 86

CITY: Pin

STATE: AZ

☐ CHECK HERE IF THIS
IS A CHANGE OF ADDRESS

PHONE: 928 476-3321

ZIP: 85544

SIGNATURE: Gary Ward

TO RECORD WITH THE COUNTY, ONE CLAIMANT OR THE AGENT MUST SIGN

LIST ALL ADDITIONAL OWNERS ON REVERSE SIDE OF THIS FORM

FOR OFFICIAL USE ONLY

ENTERED INTO COMPUTER: _____

DATE

INITIALS

VERIFIED

TIME STAMP

RECEIVED
B.L.M. AZ STATE OFFICE
2007 AUG 30 A 8:30
PHOENIX, ARIZONA

ENTERED INTO COMPUTER
9/24/07 as

43 CFR 3833.0-5(e) (August 30, 1994) REQUIRES THAT THE NAMES OF ALL OF THE OWNERS AND THEIR CURRENT ADDRESSES SHALL BE IDENTIFIED ON ALL INSTRUMENTS REQUIRED TO BE RECORDED OR FILED BY THE REGULATIONS, 43 CFR SUBPART 3833.

CLAIMANT'S NAME: Chuck Cummins
ADDRESS: 31013 WCR17 CITY: WINDSOR STATE: Colo.
☐ CHECK HERE IF THIS IS CHANGE OF ADDRESS PHONE: (970) 688-2238 ZIP: 80550

CLAIMANT'S NAME: LARRY WALKER
ADDRESS: 609 E. 5th ST CITY: LOVELAND STATE: Colo
☐ CHECK HERE IF THIS IS CHANGE OF ADDRESS PHONE: (970) 667-8941 ZIP: 80537

CLAIMANT'S NAME: JIM KEENER
ADDRESS: 605 W 57th ST #58 CITY: LOVELAND STATE: Colo
☐ CHECK HERE IF THIS IS CHANGE OF ADDRESS PHONE: (970) 669-3477 ZIP: 80538

CLAIMANT'S NAME: DALE Laycock
ADDRESS: PO Box 1524 CITY: PINE STATE: Az
☐ CHECK HERE IF THIS IS CHANGE OF ADDRESS PHONE: (928) 970-0363 ZIP: 85544

CLAIMANT'S NAME: Rebecca Ann Laycock
ADDRESS: PO Box 1524 CITY: PINE STATE: Az
☐ CHECK HERE IF THIS IS CHANGE OF ADDRESS PHONE: (928) 476-6583 ZIP: _____

CLAIMANT'S NAME: KL BLANK
ADDRESS: PO Box 30729 CITY: MESA STATE: Az
☐ CHECK HERE IF THIS IS CHANGE OF ADDRESS PHONE: (480) 854-4477 ZIP: _____

CLAIMANT'S NAME: JAMES WARD
ADDRESS: PO Box 86 CITY: PINE STATE: Az
☐ CHECK HERE IF THIS IS CHANGE OF ADDRESS PHONE: (928) 476-3321 ZIP: 85544

CLAIM Payson West Amc# 362616

43 CFR 3833.0-5(e) (August 30, 1994) REQUIRES THAT THE NAMES OF ALL OF THE OWNERS AND THEIR CURRENT ADDRESSES SHALL BE IDENTIFIED ON ALL INSTRUMENTS REQUIRED TO BE RECORDED OR FILED BY THE REGULATIONS, 43 CFR SUBPART 3833.

CLAIMANT'S NAME: Gale Gardner

ADDRESS: 310 W. Ash Creek Ct CITY: Payson STATE: AZ

☐ CHECK HERE IF THIS IS CHANGE OF ADDRESS PHONE: (928) 474-3661 ZIP: 85541

CLAIMANT'S NAME: Tracy McCormick

ADDRESS: 205 W. Frontier CITY: Payson STATE: AZ

☐ CHECK HERE IF THIS IS CHANGE OF ADDRESS PHONE: (928) 970-7266 ZIP: 85541

CLAIMANT'S NAME: _____

ADDRESS: _____ CITY: _____ STATE: _____

☐ CHECK HERE IF THIS IS CHANGE OF ADDRESS PHONE: () ZIP: _____

CLAIMANT'S NAME: _____

ADDRESS: _____ CITY: _____ STATE: _____

☐ CHECK HERE IF THIS IS CHANGE OF ADDRESS PHONE: () ZIP: _____

CLAIMANT'S NAME: _____

ADDRESS: _____ CITY: _____ STATE: _____

☐ CHECK HERE IF THIS IS CHANGE OF ADDRESS PHONE: () ZIP: _____

CLAIMANT'S NAME: _____

ADDRESS: _____ CITY: _____ STATE: _____

☐ CHECK HERE IF THIS IS CHANGE OF ADDRESS PHONE: () ZIP: _____

CLAIMANT'S NAME: _____

ADDRESS: _____ CITY: _____ STATE: _____

☐ CHECK HERE IF THIS IS CHANGE OF ADDRESS PHONE: () ZIP: _____

RECEIVED
B.M. AZ STATE OFFICE
2001 AUG 30 A 8 30
PHOENIX, ARIZONA

NOTICE!!

These documents have been scanned!

Do not place un-scanned documents beneath this notice!

Do not remove this notice from this file!

GPO Jacket No. 560-102
Print Order 61540
Rise Business Services, LLC
Job=AZ15 6/5/2019



Box Number= AZ15116



Claim Begin-End: AMC362616-AMC362616

4 Annual Filings



AZ15116-4

AMC362446-AMC363096

UNITED STATES
DEPARTMENT OF THE INTERIOR
BUREAU OF LAND MANAGEMENT
**MAINTENANCE FEE PAYMENT FORM FOR
LODE CLAIMS, MILL SITES, AND TUNNEL SITES**

Remitter Name: GARY WARD

Mailing Address: PO Box 86

City, State, Zip: PINE, AZ 85544

☐ Check here if this is a change of address.

341231
~~362616~~
399964

FOR COUNTY RECORDER'S USE

No. of claims/sites 3
x \$155 per claim/site
Total due BLM \$ 465.00 ~~xx~~

1. The maintenance fee may be paid by cash, check, money order, Bureau of Land Management (BLM) Declining Deposit Account, or credit card (VISA, American Express, Discover, or MasterCard). Payments must be remitted to the BLM State Office where your claim or site is recorded and received on or before September 1. If the payment is mailed, the envelope must be postmarked by a bona fide delivery service on or before September 1 and received at the proper BLM State Office within 15 calendar days after the due date. Payments may also be made by telephone using a credit card. A complete listing of BLM State Offices with their addresses and phone numbers can be found at <http://www.blm.gov>.
2. The maintenance fee for the following claim(s)/site(s) applies to the assessment year 2018

CLAIM/SITE NAME	BLM SERIAL NO.
FORLORN 20 ACRES \$155.00 xx	AME 341231
PAYSON West 20 ACRES \$155.00 xx	AME 362616
MUCHO GRANDE 20 ACRES \$155.00 xx	AME 399964
TOTAL \$465.00 xx	
	RECEIVED
	BLM AZ STATE OFFICE
	PHOENIX, ARIZONA
	2018 SEP -5 P 12:31

Use a separate sheet for additional claim/site names, serial numbers, and claimant names and addresses.

#4258396

G. WARD
PO BOX 86
PINE, AZ 85544

PHOENIX AZ 852

31 AUG 2018 PM 4 L



RECEIVED
BLM AZ STATE OFFICE

20 SEP -5 P 12:31

PHOENIX, ARIZONA

BLM
ONE NORTH CENTRAL AVE SUITE 800
PHOENIX AZ 85004-4427

85004-442700

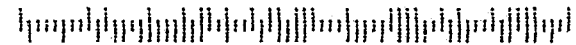

United States Department of the Interior

Bureau of Land Management

DIV OF LANDS, MINRLS & ENERGY

ONE N CENTRAL AVE

PHOENIX, AZ 85004 -4427

Phone: 602-417-9200

Receipt

No:

4258396

Transaction #: 4373977	
Date of Transaction: 09/07/2018	
CUSTOMER:	
	GARY WARD PO BOX 86 PINE, AZ 85544-0086 US

LINE #	QTY	DESCRIPTION	REMARKS	UNIT PRICE	TOTAL
1	1.00	LOCATABLE MINERALS / MINING CLAIMS- NOT NEW-UNADJUD, ONE AUTH NO. ONLY / MINING CLAIM MONEY RECEIVED CASES: AMC341231/\$465.00	MAINT 2019/3	- n/a -	465.00
TOTAL:					\$465.00

PAYMENT INFORMATION				
1	AMOUNT:	465.00	POSTMARKED:	N/A
	TYPE:	CHECK	RECEIVED:	09/05/2018
	CHECK NO:	2740		
	NAME:	WARD, GARY PO BOX 86 PINE AZ 85544-0086 US		

REMARKS

This receipt was generated by the automated BLM Collections and Billing System and is a paper representation of a portion of the official electronic record contained therein.

UNITED STATES
DEPARTMENT OF THE INTERIOR
BUREAU OF LAND MANAGEMENT
**MAINTENANCE FEE PAYMENT FORM FOR
LODE CLAIMS, MILL SITES, AND TUNNEL SITES**

341231
362616
399964

Remitter Name: GARY WARD
Mailing Address: PO Box 86
City, State, Zip: PINE, AZ 85344

☐ Check here if this is a change of address.

FOR COUNTY RECORDER'S USE

No. of claims/sites 3
x \$155 per claim/site
Total due BLM \$ 465.00 ~~xx~~

- The maintenance fee may be paid by cash, check, money order, Bureau of Land Management (BLM) Declining Deposit Account, or credit card (VISA, American Express, Discover, or MasterCard). Payments must be remitted to the BLM State Office where your claim or site is recorded and received on or before September 1. If the payment is mailed, the envelope must be postmarked by a bona fide delivery service on or before September 1 and received at the proper BLM State Office within 15 calendar days after the due date. Payments may also be made by telephone using a credit card. A complete listing of BLM State Offices with their addresses and phone numbers can be found at <http://www.blm.gov>.
- The maintenance fee for the following claim(s)/site(s) applies to the assessment year 2018.

CLAIM/SITE NAME	BLM SERIAL NO.
Forlorn 20 ACRES \$155.00 xx	AME 341231
PAYSON West 20 ACRES \$155.00 xx	AME 362616
Mucho Grande 20 ACRES \$155.00 xx	AME 399964
TOTAL \$465.00 xx	
	PHOENIX, ARIZONA
	2018 SEP - 5 P 12:31
	RECEIVED BLM AZ STATE OFFICE

Use a separate sheet for additional claim/site names, serial numbers, and claimant names and addresses.

(Continued on page 2)

#4258396
ENTERED
SEP 17 2018
BY: RAM

INSTRUCTIONS

1. This is an optional form that may be used to satisfy the requirements for the Bureau of Land Management (BLM) under the provisions of 43 U.S.C. §1744 and 30 U.S.C. §28f and the regulations thereunder (43 CFR part 3834). Since local and State laws may vary, you should contact your local and State agencies where the claims are located to ensure all applicable laws and requirements are satisfied.
2. This form should be used to pay the maintenance fee for lode mining claims, mill sites, and tunnel sites only. To pay the maintenance fee for placer mining claims, use Form 3830-5a.
3. Complete the section for the number of claims and the amount being remitted to the BLM.
4. Enter the year in paragraph 2 for the applicable assessment year.
5. List all mining claim or site names and the BLM serial number associated to the claim or site, if the BLM has notified you what the serial number is. Every attempt should be made to include the current BLM serial number for each claim or site listed.
6. The name and current mailing addresses of the person paying the maintenance fee(s) should be listed at the top of the form. If this is a change of address for a claimant, that should also be noted.
7. If needed, an additional sheet can be used to continue listing claim and site names and BLM serial numbers, or the name and current mailing address of additional claimants.
8. If paying by credit card, you must complete the following credit card information on page 3: (a) exact name on the face of the credit card; (b) amount paid; (c) type of card; (d) credit card number; (e) expiration date of the card; and (f) telephone number. You must also sign on page 3 to show authorization to charge the credit card.

NOTICES

THE PRIVACY ACT and 43 CFR 2.48(d) require that you be furnished with the following information in connection with the information requested by this form.

AUTHORITY: 30 U.S.C. 28f and 43 CFR part 3834 permit collection of the information requested by this form.

PRINCIPAL PURPOSE: The BLM will use the information you provide to record the annual maintenance fee payment for the claims and sites listed and to verify that payment has been made in accordance with 30 U.S.C. 28f and 43 CFR part 3834.

ROUTINE USES: The BLM will only disclose this information in accordance with the provisions at 43 CFR 2.56(b) and (c).

EFFECT OF NOT PROVIDING INFORMATION: Disclosure of the requested information is required by 30 U.S.C. 28f and 43 CFR part 3834 for claimants paying the annual maintenance fee. The use of this specific form when paying the maintenance fee is optional. However, when paying the maintenance fee, it is the requested information on this form that is required to be submitted along with the fee. Failure to submit all the required information will delay the BLM's processing of the information and may preclude the BLM's acceptance of the maintenance fee payment, which may result in forfeiture of the mining claim(s) or site(s) by the claimant.

G. WARD
PO BOX 86
PINE, AZ 85544

RECEIVED
BLM AZ STATE OFFICE

2018 SEP -5 P 12:31

PHOENIX, ARIZONA

BLM
ONE NORTH CENTRAL AVE SUITE 800
PHOENIX AZ 85004-4427

PHOENIX AZ 852

31 AUG 2018 PM 4 L

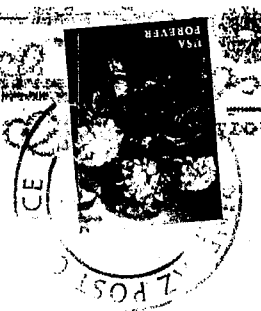

85004-442700

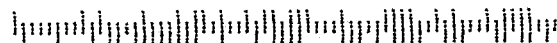

United States Department of the Interior
Bureau of Land Management
DIV OF LANDS, MINRLS & ENERGY
ONE N CENTRAL AVE
PHOENIX, AZ 85004 -4427
Phone: 602-417-9200

Receipt

No: 4258396

Transaction #: 4373977	
Date of Transaction: 09/07/2018	
CUSTOMER:	
	GARY WARD PO BOX 86 PINE, AZ 85544-0086 US

LINE #	QTY	DESCRIPTION	REMARKS	UNIT PRICE	TOTAL
1	1.00	LOCATABLE MINERALS / MINING CLAIMS- NOT NEW-UNADJUD, ONE AUTH NO. ONLY / MINING CLAIM MONEY RECEIVED CASES: AMC341231/\$465.00	MAINT 2019/3	- n/a -	465.00
TOTAL:					\$465.00

PAYMENT INFORMATION				
1	AMOUNT:	465.00	POSTMARKED:	N/A
	TYPE:	CHECK	RECEIVED:	09/05/2018
	CHECK NO:	2740		
	NAME:	WARD, GARY PO BOX 86 PINE AZ 85544-0086 US		

REMARKS

This receipt was generated by the automated BLM Collections and Billing System and is a paper representation of a portion of the official electronic record contained therein.

UNITED STATES
DEPARTMENT OF THE INTERIOR
BUREAU OF LAND MANAGEMENT
**MAINTENANCE FEE PAYMENT FORM
FOR PLACER MINING CLAIMS**

341231

362616

399964

Remitter Name: GARY WARD
Mailing Address: PO Box 86
City, State, Zip: Piné, AZ 85544

☐ Check here if this is a change of address.

FOR COUNTY RECORDER'S USE

No. of claims 3
Total due BLM \$ 465⁰⁰/_{xx}

- The maintenance fee may be paid by cash, check, money order, Bureau of Land Management (BLM) Declining Deposit Account, or credit card (VISA, American Express, Discover, or MasterCard). Payments must be remitted to the BLM State Office where your claim or site is recorded and received on or before September 1. If the payment is mailed, the envelope must be postmarked by a bona fide delivery service on or before September 1 and received at the proper BLM State Office within 15 calendar days after the due date. Payments may also be made by telephone using a credit card. A complete listing of BLM State Offices with their addresses and phone numbers can be found at <http://www.blm.gov>.
- The maintenance fee for the following claim(s) applies to the assessment year 2017

CLAIM NAME	BLM SERIAL NO.	ACRES IN CLAIM	PAYMENT DUE TO THE BLM (See Instructions on Page 2)
<u>FORBORN</u>	<u>Amc 341231</u> <u>96-014368 Pg 3</u>	<u>20 Acres</u>	<u>155⁰⁰/_{xx}</u>
<u>Payson West</u>	<u>Amc 362616</u> <u>04-012397 Pg 4</u>	<u>20 Acres</u>	<u>155⁰⁰</u>
<u>Mucho Grande</u>	<u>Amc 399964</u> <u>2010-038263-4</u>	<u>20 Acres</u>	<u>155⁰⁰</u>
		<u>total</u>	<u>465⁰⁰/_{xx}</u>

RECEIVED
BLM AZ STATE OFFICE
2017 SEP -5 P 3:16
PHOENIX, ARIZONA

Use a separate sheet for additional claim names, serial numbers, and claimant names and addresses.

3972459

(Continued on page 2)

ENTERED
SEP 11 2017
BY: Ram

INSTRUCTIONS

1. This is an optional form that may be used to satisfy the requirements for the Bureau of Land Management (BLM) under the provisions of 43 U.S.C. §1744 and 30 U.S.C. §28f and the regulations thereunder (43 CFR part 3834). Since local and State laws may vary, you should contact your local and State agencies where the claims are located to ensure all applicable laws and requirements are satisfied.
2. This form should be used to pay the maintenance fee for placer mining claims only. To pay the maintenance fee for lode mining claims, mill sites or tunnel sites, use Form 3830-5.
3. Complete the section for the number of claims and the amount being remitted to the BLM.
4. Enter the year in paragraph 2 for the applicable assessment year.
5. List all mining claim names and the BLM serial number associated to the claim if the BLM has notified you what the serial number is. Every attempt should be made to include the current BLM serial number for each claim listed. List the acreage for each claim and the amount due based on the acreage. See the chart below for amounts due.
6. The maintenance fee for placer mining claims is paid for every 20 acres of the claim **or portion thereof**. When making a maintenance fee payment for your placer claim, you should make your payment in accordance with the following chart:

Number of acres in the claim	Maintenance Fee Payment Due Per Claim
< = 20 acres	\$155
> 20 acres but < = 40 acres	\$310
> 40 acres but < = 60 acres	\$465
> 60 acres but < = 80 acres	\$620
> 80 acres but < = 100 acres	\$775
> 100 acres but < = 120 acres	\$930
> 120 acres but < = 140 acres	\$1,085
> 140 acres but < = 160 acres	\$1,240
> 160 acres	Contact the BLM

Legend: > means greater than; < means less than; = means equal to

7. The name and current mailing addresses of the person paying the maintenance fee(s) should be listed at the top of the form. If this is a change of address for a claimant, that should also be noted.
8. If needed, an additional sheet can be used to continue listing claim names, BLM serial numbers, acres in claim, payment due or the name and current mailing address of additional claimants.
9. If paying by credit card, you must complete the following credit card information on page 4: (a) exact name on the face of the credit card; (b) amount paid; (c) type of card; (d) credit card number; (e) expiration date of the card; and (f) telephone number. You must also sign page 4 to show authorization to charge the credit card.

NOTICES

THE PRIVACY ACT and 43 CFR 2.48(d) require that you be furnished with the following information in connection with the information requested by this form.

AUTHORITY: 30 U.S.C. 28f and 43 CFR part 3834 permit collection of the information requested by this form.
PRINCIPAL PURPOSE: The BLM will use the information you provide to record the annual maintenance fee payment for the claims listed and to verify that payment has been made in accordance with 30 U.S.C. 28f and 43 CFR part 3834.

ROUTINE USES: The BLM will only disclose this information in accordance with the provisions at 43 CFR 2.56(b) and (c).
EFFECT OF NOT PROVIDING INFORMATION: Disclosure of the requested information is required by 30 U.S.C. 28f and 43 CFR part 3834 for claimants paying the annual maintenance fee. The use of this specific form when paying the maintenance fee is optional. However, when paying the maintenance fee, it is the requested information on this form that is required to be submitted along with the fee. Failure to submit all the required information will delay the BLM's processing of the information and may preclude the BLM's acceptance of the maintenance fee payment, which may result in forfeiture of the mining claim(s) by the claimant.

RECEIVED
 BLM AZ STATE OFFICE
 2019 SEP - 5 PM 3:16
 PHOENIX, AZ 85001

GARY WARD
PO Box 86
PINE AZ 85544

PHOENIX AZ 852

00 SEP 04 7 PM 81

RECEIVED
BLM AZ STATE OFFICE

2011 SEP -5 P 3:15

BLM PHOENIX, ARIZONA
One North Central Ave Suite 800
Phx, Az 85004-4427

C/o Claims Dept

85004-442700

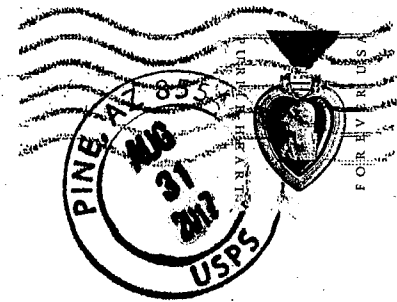
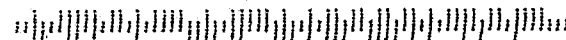

United States Department of the Interior
Bureau of Land Management
DIV OF LANDS, MINRLS & ENERGY
ONE N CENTRAL AVE
PHOENIX, AZ 85004 -4427
Phone: 602-417-9200

Receipt

No: 3972459

Transaction #: 4082404	
Date of Transaction: 09/06/2017	
CUSTOMER:	
	GARY WARD PO BOX 86 PINE, AZ 85544-0086 US

LINE #	QTY	DESCRIPTION	REMARKS	UNIT PRICE	TOTAL
1	1.00	LOCATABLE MINERALS / MINING CLAIMS- NOT NEW-UNADJUD, ONE AUTH NO. ONLY / MINING CLAIM MONEY RECEIVED CASES: AMC362616/\$465.00	MAINT 2018/3	- n/a -	465.00
TOTAL:					\$465.00

PAYMENT INFORMATION				
1	AMOUNT:	465.00	POSTMARKED:	09/01/2017
	TYPE:	CHECK	RECEIVED:	09/05/2017
	CHECK NO:	2827		
	NAME:	WARD, GARY PO BOX 86 PINE AZ 85544-0086 US		

REMARKS

This receipt was generated by the automated BLM Collections and Billing System and is a paper representation of a portion of the official electronic record contained therein.

UNITED STATES
DEPARTMENT OF THE INTERIOR
BUREAU OF LAND MANAGEMENT
**MAINTENANCE FEE PAYMENT FORM
FOR PLACER MINING CLAIMS**

AMC 341231
362616
399964

Remitter Name: GARY WARD
Mailing Address: PO Box 86
City, State, Zip: PINE, AZ 85544

☐ Check here if this is a change of address.

FOR COUNTY RECORDER'S USE

No. of claims 3
Total due BLM \$465.00

- The maintenance fee may be paid by cash, check, money order, Bureau of Land Management (BLM) Declining Deposit Account, or credit card (VISA, American Express, Discover, or MasterCard). Payments must be remitted to the BLM State Office where your claim or site is recorded and received on or before September 1. If the payment is mailed, the envelope must be postmarked by a bona fide delivery service on or before September 1 and received at the proper BLM State Office within 15 calendar days after the due date. Payments may also be made by telephone using a credit card. A complete listing of BLM State Offices with their addresses and phone numbers can be found at <http://www.blm.gov>.
- The maintenance fee for the following claim(s) applies to the assessment year 2016 to 2017

CLAIM NAME	BLM SERIAL NO.	ACRES IN CLAIM	PAYMENT DUE TO THE BLM (See Instructions on Page 2)
<u>Forlorn</u>	<u>AMC 341231</u> <u>96-014368 Pg 3</u>	<u>20 ACRES</u>	<u>\$155.00</u>
<u>Paysan West</u>	<u>AMC 362616</u> <u>04-012397 Pg 4</u>	<u>20 ACRES</u>	<u>\$155.00</u>
<u>Mucho Grande</u>	<u>AMC 399964</u> <u>2010-0038263-4</u>	<u>20 ACRES</u>	<u>\$155.00</u>

RECEIVED
BLM AT STATE OFFICE
2016 AUG 22 P 1:49
PHOENIX, ARIZONA

Use a separate sheet for additional claim names, serial numbers, and claimant names and addresses

(Continued on page 2)

ENTERED
AUG 24 2016
BY: DM

RECEIPT # 3638382

INSTRUCTIONS

1. This is an optional form that may be used to satisfy the requirements for the Bureau of Land Management (BLM) under the provisions of 43 U.S.C. §1744 and 30 U.S.C. §28f and the regulations thereunder (43 CFR part 3834). Since local and State laws may vary, you should contact your local and State agencies where the claims are located to ensure all applicable laws and requirements are satisfied.
2. This form should be used to pay the maintenance fee for placer mining claims only. To pay the maintenance fee for lode mining claims, mill sites or tunnel sites, use Form 3830-5.
3. Complete the section for the number of claims and the amount being remitted to the BLM.
4. Enter the year in paragraph 2 for the applicable assessment year.
5. List all mining claim names and the BLM serial number associated to the claim if the BLM has notified you what the serial number is. Every attempt should be made to include the current BLM serial number for each claim listed. List the acreage for each claim and the amount due based on the acreage. See the chart below for amounts due.
6. The maintenance fee for placer mining claims is paid for every 20 acres of the claim **or portion thereof**. When making a maintenance fee payment for your placer claim, you should make your payment in accordance with the following chart:

Number of acres in the claim	Maintenance Fee Payment Due Per Claim
< = 20 acres	\$155
> 20 acres but < = 40 acres	\$310
> 40 acres but < = 60 acres	\$465
> 60 acres but < = 80 acres	\$620
> 80 acres but < = 100 acres	\$775
> 100 acres but < = 120 acres	\$930
> 120 acres but < = 140 acres	\$1,085
> 140 acres but < = 160 acres	\$1,240
> 160 acres	Contact the BLM

Legend: > means greater than; < means less than; = means equal to

PHOENIX, ARIZONA

2016 AUG 22 P 1:49

RECEIVED
BLM AZ STATE OFFICE

7. The name and current mailing addresses of the person paying the maintenance fee(s) should be listed at the top of the form. If this is a change of address for a claimant, that should also be noted.
8. If needed, an additional sheet can be used to continue listing claim names, BLM serial numbers, acres in claim, payment due or the name and current mailing address of additional claimants.
9. If paying by credit card, you must complete the following credit card information on page 4: (a) exact name on the face of the credit card; (b) amount paid; (c) type of card; (d) credit card number; (e) expiration date of the card; and (f) telephone number. You must also sign page 4 to show authorization to charge the credit card.

NOTICES

THE PRIVACY ACT and 43 CFR 2.48(d) require that you be furnished with the following information in connection with the information requested by this form.

AUTHORITY: 30 U.S.C. 28f and 43 CFR part 3834 permit collection of the information requested by this form.

PRINCIPAL PURPOSE: The BLM will use the information you provide to record the annual maintenance fee payment for the claims listed and to verify that payment has been made in accordance with 30 U.S.C. 28f and 43 CFR part 3834.

ROUTINE USES: The BLM will only disclose this information in accordance with the provisions at 43 CFR 2.56(b) and (c).

EFFECT OF NOT PROVIDING INFORMATION: Disclosure of the requested information is required by 30 U.S.C. 28f and 43 CFR part 3834 for claimants paying the annual maintenance fee. The use of this specific form when paying the maintenance fee is optional. However, when paying the maintenance fee, it is the requested information on this form that is required to be submitted along with the fee. Failure to submit all the required information will delay the BLM's processing of the information and may preclude the BLM's acceptance of the maintenance fee payment, which may result in forfeiture of the mining claim(s) by the claimant.

WARD
PO 86
PINE, AZ 85544

PHOENIX AZ 852

19 AUG 2016 PM 11 L

BLM
One North Central Ave, Suite
Phoenix, Az 85004-4427

PHOENIX, ARIZONA

2016 AUG 22 P 1:49

RECEIVED
BLM AZ STATE OFFICE

85004-442700



United States Department of the Interior
Bureau of Land Management
DIV OF LANDS, MINRLS & ENERGY
ONE N CENTRAL AVE
PHOENIX, AZ 85004 -4427
Phone: 602-417-9200

Receipt

No: 3638382

Transaction #: 3742286	
Date of Transaction: 08/23/2016	
CUSTOMER:	
	GARY WARD PO BOX 86 PINE, AZ 85544-0086 US

LINE #	QTY	DESCRIPTION	REMARKS	UNIT PRICE	TOTAL
1	1.00	LOCATABLE MINERALS / MINING CLAIMS- NOT NEW-UNADJUD, ONE AUTH NO. ONLY / MINING CLAIM MONEY RECEIVED CASES: AMC341231/\$465.00	MAINT FEE 2017 - 3	- n/a -	465.00
TOTAL:					\$465.00

PAYMENT INFORMATION				
1	AMOUNT:	465.00	POSTMARKED:	08/19/2016
	TYPE:	CHECK	RECEIVED:	08/22/2016
	CHECK NO:	2687		
	NAME:	WARD, GARY PO BOX 86 PINE AZ 85544-0086 US		

REMARKS

This receipt was generated by the automated BLM Collections and Billing System and is a paper representation of a portion of the official electronic record contained therein.

UNITED STATES
DEPARTMENT OF THE INTERIOR
BUREAU OF LAND MANAGEMENT
MAINTENANCE FEE PAYMENT FORM
FOR PLACER MINING CLAIMS341231
362616
399964Remitter Name: GARY WARDMailing Address: PO Box 86City, State, Zip: Pine, AZ 85544☐ Check here if this is a change of address.

FOR COUNTY RECORDER'S USE

No. of claims 3
Total due BLM \$ 465.⁰⁰_{xx}

1. The maintenance fee may be paid by cash, check, money order, Bureau of Land Management (BLM) Declining Deposit Account, or credit card (VISA, American Express, Discover, or MasterCard). Payments must be remitted to the BLM State Office where your claim or site is recorded and received on or before September 1. If the payment is mailed, the envelope must be postmarked by a bona fide delivery service on or before September 1 and received at the proper BLM State Office within 15 calendar days after the due date. Payments may also be made by telephone using a credit card. A complete listing of BLM State Offices with their addresses and phone numbers can be found at <http://www.blm.gov>.

2. The maintenance fee for the following claim(s) applies to the assessment year 2015-2016

CLAIM NAME	BLM SERIAL NO.	ACRES IN CLAIM	PAYMENT DUE TO THE BLM (See Instructions on Page 2)
Forlorn	Ame 341231 96-014368 A93	20 Acres	155. ⁰⁰ _—
Payson West	Ame 362616 04-012397 A94	20 Acres	155. ⁰⁰ _—
Mucho Grande	Ame 399964 2010-0038263-4	20 Acres	155. ⁰⁰ _—
	3-20 Acres		
	Placer Claims	TOTAL	465. ⁰⁰ _—

Use a separate sheet for additional claim names, serial numbers, and claimant names and addresses.

(Continued on page 2)

RECEIPT #

3389354

RECEIVED
BLM AZ STATE OFFICE
2015 SEP - 8 A 9:36
PHOENIX, ARIZONA

INSTRUCTIONS

1. This is an optional form that may be used to satisfy the requirements for the Bureau of Land Management (BLM) under the provisions of 43 U.S.C. §1744 and 30 U.S.C. §28f and the regulations thereunder (43 CFR part 3834). Since local and State laws may vary, you should contact your local and State agencies where the claims are located to ensure all applicable laws and requirements are satisfied.
2. This form should be used to pay the maintenance fee for placer mining claims only. To pay the maintenance fee for lode mining claims, mill sites or tunnel sites, use Form 3830-5.
3. Complete the section for the number of claims and the amount being remitted to the BLM.
4. Enter the year in paragraph 2 for the applicable assessment year.
5. List all mining claim names and the BLM serial number associated to the claim if the BLM has notified you what the serial number is. Every attempt should be made to include the current BLM serial number for each claim listed. List the acreage for each claim and the amount due based on the acreage. See the chart below for amounts due.
6. The maintenance fee for placer mining claims is paid for every 20 acres of the claim or portion thereof. When making a maintenance fee payment for your placer claim, you should make your payment in accordance with the following chart:

Number of acres in the claim	Maintenance Fee Payment Due Per Claim
< = 20 acres	\$155
> 20 acres but < = 40 acres	\$310
> 40 acres but < = 60 acres	\$465
> 60 acres but < = 80 acres	\$620
> 80 acres but < = 100 acres	\$775
> 100 acres but < = 120 acres	\$930
> 120 acres but < = 140 acres	\$1,085
> 140 acres but < = 160 acres	\$1,240
> 160 acres	Contact the BLM

Legend: > means greater than; < means less than; = means equal to

7. The name and current mailing addresses of the person paying the maintenance fee(s) should be listed at the top of the form. If this is a change of address for a claimant, that should also be noted.
8. If needed, an additional sheet can be used to continue listing claim names, BLM serial numbers, acres in claim, payment due or the name and current mailing address of additional claimants.
9. If paying by credit card, you must complete the following credit card information on page 4: (a) exact name on the face of the credit card; (b) amount paid; (c) type of card; (d) credit card number; (e) expiration date of the card; and (f) telephone number. You must also sign page 4 to show authorization to charge the credit card.

NOTICES

THE PRIVACY ACT and 43 CFR 2.48(d) require that you be furnished with the following information in connection with the information requested by this form.

AUTHORITY: 30 U.S.C. 28f and 43 CFR part 3834 permit collection of the information requested by this form.

PRINCIPAL PURPOSE: The BLM will use the information you provide to record the annual maintenance fee payment for the claims listed and to verify that payment has been made in accordance with 30 U.S.C. 28f and 43 CFR part 3834.

ROUTINE USES: The BLM will only disclose this information in accordance with the provisions at 43 CFR 2.56(b) and (c).

EFFECT OF NOT PROVIDING INFORMATION: Disclosure of the requested information is required by 30 U.S.C. 28f and 43 CFR part 3834 for claimants paying the annual maintenance fee. The use of this specific form when paying the maintenance fee is optional. However, when paying the maintenance fee, it is the requested information on this form that is required to be submitted along with the fee. Failure to submit all the required information will delay the BLM's processing of the information and may preclude the BLM's acceptance of the maintenance fee payment, which may result in forfeiture of the mining claim(s) by the claimant.

United States Department of the Interior
Bureau of Land Management
LANDS/RECREATION & PLANNING
ONE N CENTRAL AVE
PHOENIX, AZ 85004 -2203
Phone: 602-417-9200

Receipt

No: 3389354

Transaction #: 3487748

Date of Transaction: 09/09/2015

CUSTOMER:

GARY WARD
PO BOX 86
PINE, AZ 85544-0086 US

LINE #	QTY	DESCRIPTION	REMARKS	UNIT PRICE	TOTAL
1	1.00	LOCATABLE MINERALS / MINING CLAIMS- NOT NEW-UNADJUD, ONE AUTH NO. ONLY / MINING CLAIM MONEY RECEIVED CASES: AMC341231/\$465.00	MAINT FEE PYMNT - 3 2016	- n/a -	465.00
TOTAL:					\$465.00

PAYMENT INFORMATION					
1	AMOUNT:	465.00		POSTMARKED:	09/01/2015
	TYPE:	CHECK		RECEIVED:	09/08/2015
	CHECK NO:	2666			
	NAME:	WARD, GARY PO BOX 86 PINE AZ 85544-0086 US			

REMARKS

This receipt was generated by the automated BLM Collections and Billing System and is a paper representation of a portion of the official electronic record contained therein.

PRINTED
BY: *Ryan*

WARD
386
PINE, AZ 85504

RECEIVED
BLM ARIZONA OFFICE

2015 SEP -8 P 1:39

PHOENIX, ARIZONA

BLM
ONE NORTH CENTRAL AVE, Suite 800
Phoenix, AZ 85004-4427

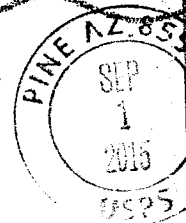
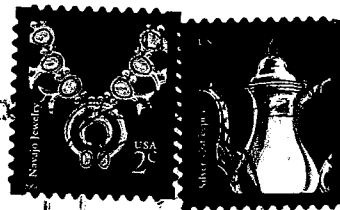

85004442700



DEPARTMENT OF THE INTERIOR
BUREAU OF LAND MANAGEMENT
**MAINTENANCE FEE PAYMENT FORM
FOR PLACER MINING CLAIMS**

Remitter Name: GARY WARD
Mailing Address: PO Box 86
City, State, Zip: PINE, AZ, 85544

☐ Check here if this is a change of address.

Amc 341231
362616
399964

FOR COUNTY RECORDER'S USE

No. of claims 3
Total due BLM \$ 465.00

- The maintenance fee may be paid by cash, check, money order, Bureau of Land Management (BLM) Declining Deposit Account, or credit card (VISA, American Express, Discover, or MasterCard). Payments must be remitted to the BLM State Office where your claim or site is recorded and received on or before September 1. If the payment is mailed, the envelope must be postmarked by a bona fide delivery service on or before September 1 and received at the proper BLM State Office within 15 calendar days after the due date. Payments may also be made by telephone using a credit card. A complete listing of BLM State Offices with their addresses and phone numbers can be found at <http://www.blm.gov>
- The maintenance fee for the following claim(s) applies to the assessment year 2014 - 2015

CLAIM NAME	BLM SERIAL NO.	ACRES IN CLAIM	PAYMENT DUE TO THE BLM (See Instructions on Page 2)
<u>Forlorn</u>	<u>Amc 341231</u> <u>96-014368 P 3</u>	<u>20 Acres</u>	<u>\$ 155.00</u>
<u>Payson West</u>	<u>Amc 362616</u> <u>04-012397 P 4</u>	<u>20 Acres</u>	<u>\$ 155.00</u>
<u>Mucho Grande</u>	<u>Amc 399964</u> <u>2010-0038263-4</u>	<u>20 Acres</u>	<u>\$ 155.00</u>
	<u>3-20 Acres</u> <u>PLACER CLAIMS</u>	<u>TOTAL</u>	<u>465.00</u>

ENTERED
SEP 04 2014
BY: CB

RECEIVED
BLM STATE OFFICE
2014 SEP - 2 P 332
PHOENIX, ARIZONA

Use a separate sheet for additional claim names, serial numbers, and claimant names and addresses.

3121684

INSTRUCTIONS

1. This is an optional form that may be used to satisfy the requirements for the Bureau of Land Management (BLM) under the provisions of 43 U.S.C. §1744 and 30 U.S.C. §28f and the regulations thereunder (43 CFR part 3834). Since local and State laws may vary, you should contact your local and State agencies where the claims are located to ensure all applicable laws and requirements are satisfied.
2. This form should be used to pay the maintenance fee for placer mining claims only. To pay the maintenance fee for lode mining claims, mill sites or tunnel sites, use Form 3830-5.
3. Complete the section for the number of claims and the amount being remitted to the BLM.
4. Enter the year in paragraph 2 for the applicable assessment year.
5. List all mining claim names and the BLM serial number associated to the claim if the BLM has notified you what the serial number is. Every attempt should be made to include the current BLM serial number for each claim listed. List the acreage for each claim and the amount due based on the acreage. See the chart below for amounts due.
6. The maintenance fee for placer mining claims is paid for every 20 acres of the claim or portion thereof. When making a maintenance fee payment for your placer claim, you should make your payment in accordance with the following chart:

Number of acres in the claim	Maintenance Fee Payment Due Per Claim
< = 20 acres	\$140 155. ⁰⁰
> 20 acres but < = 40 acres	\$280
> 40 acres but < = 60 acres	\$420
> 60 acres but < = 80 acres	\$560
> 80 acres but < = 100 acres	\$700
> 100 acres but < = 120 acres	\$840
> 120 acres but < = 140 acres	\$980
> 140 acres but < = 160 acres	\$1,120
> 160 acres	Contact the BLM

Legend: > means greater than; < means less than; = means equal to

7. The name and current mailing addresses of the person paying the maintenance fee(s) should be listed at the top of the form. If this is a change of address for a claimant, that should also be noted.
8. If needed, an additional sheet can be used to continue listing claim names, BLM serial numbers, acres in claim, payment due or the name and current mailing address of additional claimants.
9. If paying by credit card, you must complete the following credit card information on page 4: (a) exact name on the face of the credit card; (b) amount paid; (c) type of card; (d) credit card number; (e) expiration date of the card; and (f) telephone number. You must also sign page 4 to show authorization to charge the credit card.

NOTICES

THE PRIVACY ACT and 43 CFR 2.48(d) require that you be furnished with the following information in connection with the information requested by this form.

AUTHORITY: 30 U.S.C. 28f and 43 CFR part 3834 permit collection of the information requested by this form.

PRINCIPAL PURPOSE: The BLM will use the information you provide to record the annual maintenance fee payment for the claims listed and to verify that payment has been made in accordance with 30 U.S.C. 28f and 43 CFR part 3834.

ROUTINE USES: The BLM will only disclose this information in accordance with the provisions at 43 CFR 2.56(b) and (c).

EFFECT OF NOT PROVIDING INFORMATION: Disclosure of the requested information is required by 30 U.S.C. 28f and 43 CFR part 3834 for claimants paying the annual maintenance fee. The use of this specific form when paying the maintenance fee is optional. However, when paying the maintenance fee, it is the requested information on this form that is required to be submitted along with the fee. Failure to submit all the required information will delay the BLM's processing of the information and may preclude the BLM's acceptance of the maintenance fee payment, which may result in forfeiture of the mining claim(s) by the claimant.

RECEIVED
 BLM STATE OFFICE
 PHOENIX, ARIZONA
 SEP - 2 P 3:32

G. WARD
PO 86
PINE, AZ 85544

RECEIVED
BLM AZ STATE OFFICE

2014 SEP -2 P 3:32

BLM PHOENIX, ARIZONA
ONE N. CENTRAL AVE, Suite 800
Phoenix, AZ 85004-4427

PHOENIX
AZ 852
30 AUG '14
PM 8 L



1000



85004

U.S. POSTAGE
PAID
PINE, AZ
85544
AUG 29, '14
AMOUNT

\$0.49

00081619-01

85004442700



United States Department of the Interior
Bureau of Land Management
 LANDS/RECREATION & PLANNING
 ONE N CENTRAL AVE
 PHOENIX, AZ 85004 -2203
 Phone: 602-417-9200

Receipt

No:

3121684

Transaction #: 3213538

Date of Transaction: 09/03/2014

CUSTOMER:

GARY WARD
 PO BOX 86
 PINE, AZ 85544-0086 US

ENTERED
SEP 04 2014
 BY: *JB*

LINE #	QTY	DESCRIPTION	REMARKS	UNIT PRICE	TOTAL
1	1.00	LOCATABLE MINERALS / MINING CLAIMS- NOT NEW-UNADJUD, ONE AUTH NO. ONLY / MINING CLAIM MONEY RECEIVED CASES: AMC341231/\$465.00	MAINT 2014/3	- n/a -	465.00
TOTAL:					\$465.00

PAYMENT INFORMATION					
1	AMOUNT:	465.00	POSTMARKED:	08/29/2014	
	TYPE:	CHECK	RECEIVED:	09/02/2014	
	CHECK NO:	2649			
	NAME:	WARD, GARY PO BOX 86 PINE AZ 85544-0086 US			

REMARKS	

This receipt was generated by the automated BLM Collections and Billing System and is a paper representation of a portion of the official electronic record contained therein.

DEPARTMENT OF THE INTERIOR
BUREAU OF LAND MANAGEMENT
**MAINTENANCE FEE PAYMENT FORM
FOR PLACER MINING CLAIMS**

399964
362616
341231

Remitter Name: GARY WARD
Mailing Address: PO Box 86
City, State, Zip: PINE, AZ 85544
☐ Check here if this is a change of address.

FOR COUNTY RECORDER'S USE

No. of claims _____
Total due BLM \$ _____

- The maintenance fee may be paid by cash, check, money order, Bureau of Land Management (BLM) Declining Deposit Account, or credit card (VISA, American Express, Discover, or MasterCard). Payments must be remitted to the BLM State Office where your claim or site is recorded and received on or before September 1. If the payment is mailed, the envelope must be postmarked by a bona fide delivery service on or before September 1 and received at the proper BLM State Office within 15 calendar days after the due date. Payments may also be made by telephone using a credit card. A complete listing of BLM State Offices with their addresses and phone numbers can be found at <http://www.blm.gov>.
- The maintenance fee for the following claim(s) applies to the assessment year _____.

CLAIM NAME	BLM SERIAL NO.	ACRES IN CLAIM	PAYMENT DUE TO THE BLM (See Instructions on Page 2)
Forlorn	Amc # 341231 96-014368 P3	20 Acres	\$140.00 KX
Payson West	Amc # 362616 04-012397 P34	20 Acres	\$140.00
Mucho Grande	Amc # 399964 2010-0038263-4	20 Acres	\$140.00
	3-claims-	Total	\$420.00 KX

Use a separate sheet for additional claim names, serial numbers, and claimant names and addresses.

* County Recorder

(Continued on page 2)

ENTERED
SEP 11 2013
BY: RE

Receipt #2875433
A.N.

RECEIVED
BLM AZ STATE OFFICE
2013 SEP -4 A 8:44
PHOENIX ARIZONA

INSTRUCTIONS

1. This is an optional form that may be used to satisfy the requirements for the Bureau of Land Management (BLM) under the provisions of 43 U.S.C. §1744 and 30 U.S.C. §28f and the regulations thereunder (43 CFR part 3834). Since local and State laws may vary, you should contact your local and State agencies where the claims are located to ensure all applicable laws and requirements are satisfied.
2. This form should be used to pay the maintenance fee for placer mining claims only. To pay the maintenance fee for lode mining claims, mill sites or tunnel sites, use Form 3830-5.
3. Complete the section for the number of claims and the amount being remitted to the BLM.
4. Enter the year in paragraph 2 for the applicable assessment year.
5. List all mining claim names and the BLM serial number associated to the claim if the BLM has notified you what the serial number is. Every attempt should be made to include the current BLM serial number for each claim listed. List the acreage for each claim and the amount due based on the acreage. See the chart below for amounts due.
6. The maintenance fee for placer mining claims is paid for every 20 acres of the claim or portion thereof. When making a maintenance fee payment for your placer claim, you should make your payment in accordance with the following chart:

Number of acres in the claim	Maintenance Fee Payment Due Per Claim
< = 20 acres	\$140
> 20 acres but < = 40 acres	\$280
> 40 acres but < = 60 acres	\$420
> 60 acres but < = 80 acres	\$560
> 80 acres but < = 100 acres	\$700
> 100 acres but < = 120 acres	\$840
> 120 acres but < = 140 acres	\$980
> 140 acres but < = 160 acres	\$1,120
> 160 acres	Contact the BLM

Legend: > means greater than; < means less than; = means equal to

RECEIVED
BLM AZ STATE OFFICE
2013 SEP -4 A 8:43

7. The name and current mailing addresses of the person paying the maintenance fee(s) should be listed at the top of the form. If this is a change of address for a claimant, that should also be noted.
8. If needed, an additional sheet can be used to continue listing claim names, BLM serial numbers, acres in claim, payment due or the name and current mailing address of additional claimants.
9. If paying by credit card, you must complete the following credit card information on page 4: (a) exact name on the face of the credit card; (b) amount paid; (c) type of card; (d) credit card number; (e) expiration date of the card; and (f) telephone number. You must also sign page 4 to show authorization to charge the credit card.

NOTICES

THE PRIVACY ACT and 43 CFR 2.48(d) require that you be furnished with the following information in connection with the information requested by this form.

AUTHORITY: 30 U.S.C. 28f and 43 CFR part 3834 permit collection of the information requested by this form.

PRINCIPAL PURPOSE: The BLM will use the information you provide to record the annual maintenance fee payment for the claims listed and to verify that payment has been made in accordance with 30 U.S.C. 28f and 43 CFR part 3834.

ROUTINE USES: The BLM will only disclose this information in accordance with the provisions at 43 CFR 2.56(b) and (c).

EFFECT OF NOT PROVIDING INFORMATION: Disclosure of the requested information is required by 30 U.S.C. 28f and 43 CFR part 3834 for claimants paying the annual maintenance fee. The use of this specific form when paying the maintenance fee is optional. However, when paying the maintenance fee, it is the requested information on this form that is required to be submitted along with the fee. Failure to submit all the required information will delay the BLM's processing of the information and may preclude the BLM's acceptance of the maintenance fee payment, which may result in forfeiture of the mining claim(s) by the claimant.

GARY WARD
PO Box 86
Phoenix, AZ 85544

PHOENIX AZ 852

30 AUG 2013 PM 11 L

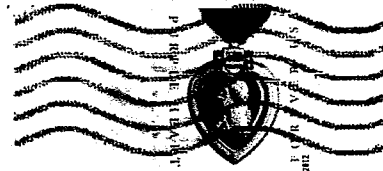

PHOENIX, ARIZONA

2013 SEP - 4 A 8:43

RECEIVED
BLM AZ STATE OFFICE

BLM
1 North Central Ave Suite 800
Phoenix, AZ, 85004

Att.
Claims Dept-

85004442700



United States Department of the Interior
Bureau of Land Management
LANDS/RECREATION & PLANNING
ONE N CENTRAL AVE
PHOENIX, AZ 85004 -2203
Phone: 602-417-9200

Receipt

No: 2875433

Transaction #: 2961488

Date of Transaction: 09/05/2013

CUSTOMER:

GARY WARD
PO BOX 86
PINE, AZ 85544-0086 US

LINE #	QTY	DESCRIPTION	REMARKS	UNIT PRICE	TOTAL
1	1.00	LOCATABLE MINERALS / MINING CLAIMS- NOT NEW-UNADJUD, ONE AUTH NO. ONLY / MINING CLAIM MONEY RECEIVED CASES: AMC341231/\$420.00	MAINT FEE PYMNT (3) 2014	- n/a -	420.00
TOTAL:					\$420.00

PAYMENT INFORMATION						
1	AMOUNT:	420.00	POSTMARKED:	08/30/2013		
	TYPE:	CHECK	RECEIVED:	09/04/2013		
	CHECK NO:	2621				
	NAME:	WARD, GARY PO BOX 86 PINE AZ 85544-0086 US				

REMARKS

This receipt was generated by the automated BLM Collections and Billing System and is a paper representation of a portion of the official electronic record contained therein.

United States Department of the Interior
Bureau of Land Management
LANDS/RECREATION & PLANNING
ONE N CENTRAL AVE
PHOENIX, AZ 85004 -2203
Phone: 602-417-9200

Receipt

Amc 341231

362616

399964

No:

2643708

Transaction #: 2724449

Date of Transaction: 08/29/2012

CUSTOMER:

GARY WARD
PO BOX 86
PINE, AZ 85544-0086 US

LINE #	QTY	DESCRIPTION	REMARKS	UNIT PRICE	TOTAL
1	1.00	LOCATABLE MINERALS / MINING CLAIMS- NOT NEW-UNADJUD, ONE AUTH NO. ONLY / MINING CLAIM MONEY RECEIVED CASES: AMC341231/\$420.00	MAINT 2013/3	- n/a -	420.00
2	1.00	LOCATABLE MINERALS / MINING CLAIMS- NOT NEW-UNADJUD, ONE AUTH NO. ONLY / MINING CLAIM MONEY RECEIVED CASES: AMC341231/\$30.00	AMEND/3	- n/a -	30.00
TOTAL:					\$450.00

PAYMENT INFORMATION

1	AMOUNT:	450.00	POSTMARKED:	N/A
	TYPE:	CHECK	RECEIVED:	08/28/2012
	CHECK NO:	0629000533		
	NAME:	WARD, GARY PO BOX 86 PINE AZ 85544-0086 US		

REMARKS

This receipt was generated by the automated BLM Collections and Billing System and is a paper representation of a portion of the official electronic record contained therein.

Amendment Processed:

Amc 341231

Amc 362616

Amc 399964

IN LIEU OF ASSESSMENT WORK FOR THE UPCOMING ASSESSMENT
YEAR BEGINNING SEPTEMBER 1 OF THE YEAR NOTED ABOVE.

UNITED STATES
DEPARTMENT OF THE INTERIOR
BUREAU OF LAND MANAGEMENT
ONE NORTH CENTRAL AVE., SUITE 800
PHOENIX, AZ 85004

THE CLAIMS ARE SITUATED IN GILA COUNTY,
ARIZONA.

COUNT: 1 \$ 140 - INT: NO
FOR OFFICIAL USE ONLY

BLM SERIAL NUMBERS

NAMES OF CLAIMS OR SITES

A MC #341231 THRU A MC _____

Forlorn

COUNTY BOOK/DOCKET 96-014368, PAGE(S) OR FEE NO(S) _____

A MC _____ THRU A MC _____

COUNTY BOOK/DOCKET _____, PAGE(S) OR FEE NO(S) _____

(OR) IF NOT CONSECUTIVE NUMBERS LIST SEPARATELY BELOW:

BLM SERIAL NUMBERS	NAME OF CLAIMS/SITES	COUNTY BOOK/DOCKET & PAGE OR FEE NUMBER
A MC <u>#341231</u>	<u>Forlorn</u>	<u>96-014368</u>
A MC _____	_____	_____
A MC _____	_____	_____
A MC _____	_____	_____
A MC _____	_____	_____
A MC _____	_____	_____
A MC _____	_____	_____
A MC _____	_____	_____
A MC _____	_____	_____
A MC _____	_____	_____
A MC _____	_____	_____

CLAIMANT'S NAME: Locator, GARY WARD

ADDRESS: PO Box 86

CITY: Pine

STATE: AZ

☐ CHECK HERE IF THIS
IS A CHANGE OF ADDRESS

PHONE: (928) 476-3321

ZIP: 85544

SIGNATURE: [Signature]
TO RECORD WITH THE COUNTY, ONE CLAIMANT OR THE AGENT MUST SIGN

LIST ALL ADDITIONAL OWNERS ON REVERSE SIDE OF THIS FORM

FOR OFFICIAL USE ONLY

ENTERED INTO COMPUTER: _____

DATE

INITIALS

VERIFIED

RECEIVED
BLM AZ STATE OFFICE
2012 AUG 28 P 1:13
PHOENIX, ARIZONA

9/16/12 AT

43 CFR 3833.0-5(e) (August 30, 1994) REQUIRES THAT THE NAMES OF ALL OF THE OWNERS AND THEIR CURRENT ADDRESSES SHALL BE IDENTIFIED ON ALL INSTRUMENTS REQUIRED TO BE RECORDED OR FILED BY THE REGULATIONS, 43 CFR SUBPART 3833.

CLAIMANT'S NAME: KL BLANK
ADDRESS: PO Box 30729 CITY: MESA STATE: AZ
PHONE: (480) 854-4477 ZIP: 85275
☐ CHECK HERE IF THIS IS CHANGE OF ADDRESS

CLAIMANT'S NAME: JAMES WARD
ADDRESS: PO Box 86 CITY: PINE STATE: AZ
PHONE: (928) 476-3321 ZIP: 85544
☐ CHECK HERE IF THIS IS CHANGE OF ADDRESS

CLAIMANT'S NAME: ERIC WARD
ADDRESS: 9812 W. MAYA WAY CITY: PEARIA STATE: AZ
PHONE: (623) 572-7150 ZIP: 85383
☒ CHECK HERE IF THIS IS CHANGE OF ADDRESS

CLAIMANT'S NAME: GREGORY WARD
ADDRESS: 4202 E. CACTUS RD, Apt 7311 CITY: PHOENIX STATE: AZ
PHONE: (623) 606-8073 ZIP: 85032
☒ CHECK HERE IF THIS IS CHANGE OF ADDRESS

CLAIMANT'S NAME: DALE LAYCOCK
ADDRESS: 603 W OVERLAND RD CITY: AYSON STATE: AZ
PHONE: (928) 468-6197 ZIP: 85541
☐ CHECK HERE IF THIS IS CHANGE OF ADDRESS

CLAIMANT'S NAME: CHARLES SEIDERS
ADDRESS: 480 RAINBOW DR CITY: STAR VALLEY STATE: AZ
PHONE: (928) 978-4361 ZIP: 85541
☐ CHECK HERE IF THIS IS CHANGE OF ADDRESS

MAINTENANCE FEE PAYMENT DUE ON OR BEFORE AUGUST 31, 2012
IN LIEU OF ASSESSMENT WORK FOR THE UPCOMING ASSESSMENT
YEAR BEGINNING SEPTEMBER 1 OF THE YEAR NOTED ABOVE.

UNITED STATES
DEPARTMENT OF THE INTERIOR
BUREAU OF LAND MANAGEMENT
ONE NORTH CENTRAL AVE., SUITE 800
PHOENIX, AZ 85004

THE CLAIMS ARE SITUATED IN Gila COUNTY,
ARIZONA.

COUNT: 1 \$ 140 INT: MC
FOR OFFICIAL USE ONLY

BLM SERIAL NUMBERS

NAMES OF CLAIMS OR SITES

A MC 362616 THRU A MC _____

Rayson West

COUNTY BOOK/DOCKET 2004-012397, PAGE(S) OR FEE NO(S) Receipt 26583

A MC _____ THRU A MC _____

COUNTY BOOK/DOCKET _____, PAGE(S) OR FEE NO(S) _____

(OR) IF NOT CONSECUTIVE NUMBERS LIST SEPARATELY BELOW:

BLM SERIAL NUMBERS	NAME OF CLAIMS/SITES	COUNTY BOOK/DOCKET & PAGE OR FEE NUMBER
A MC <u>362616</u>	<u>Rayson West</u>	<u>012397-Pg 4</u>
A MC _____	_____	_____
A MC _____	_____	_____
A MC _____	_____	_____
A MC _____	_____	_____
A MC _____	_____	_____
A MC _____	_____	_____
A MC _____	_____	_____
A MC _____	_____	_____
A MC _____	_____	_____

CLAIMANT'S NAME: GARY WARD (Locator)

ADDRESS: PO Box 86

CITY: Pinetop

STATE: AZ

☐ CHECK HERE IF THIS
IS A CHANGE OF ADDRESS

PHONE: (928) 476-3321

ZIP: 85544

SIGNATURE: [Signature]

TO RECORD WITH THE COUNTY, ONE CLAIMANT OR THE AGENT MUST SIGN

LIST ALL ADDITIONAL OWNERS ON REVERSE SIDE OF THIS FORM

FOR OFFICIAL USE ONLY

ENTERED INTO COMPUTER: _____

DATE

INITIALS

VERIFIED

TIME STAMP

PHOENIX, ARIZONA

2011 AUG 28 P 1:14

RECEIVED
AZ STATE OFFICE

ENTERED INTO COMPUTER

9/11/11

43 CFR 3833.0-5(e) (August 30, 1994) REQUIRES THAT THE NAMES OF ALL OF THE OWNERS AND THEIR CURRENT ADDRESSES SHALL BE IDENTIFIED ON ALL INSTRUMENTS REQUIRED TO BE RECORDED OR FILED BY THE REGULATIONS, 43 CFR SUBPART 3833.

RECEIVED
BLM AZ STATE OFFICE
2012 AUG 28 PM 14
PHOENIX, ARIZONA

CLAIMANT'S NAME: KL Blank
ADDRESS: Po Box 30729 CITY: MESA STATE: AZ
PHONE: (480) 854-4477 ZIP: 85275
☐ CHECK HERE IF THIS IS CHANGE OF ADDRESS

CLAIMANT'S NAME: DALE LAGCOCK
ADDRESS: 603 W. OVERLAND RD CITY: PAYSON STATE: AZ
PHONE: (928) 468-6197 ZIP: 85541
☐ CHECK HERE IF THIS IS CHANGE OF ADDRESS

CLAIMANT'S NAME: ALLAN YOST -
ADDRESS: Po Box 1377 CITY: PINE STATE: AZ
PHONE: (928) 476-2292 ZIP: 85544
☐ CHECK HERE IF THIS IS CHANGE OF ADDRESS

CLAIMANT'S NAME: CHARLES SEIVERS
ADDRESS: 480 RAINBOW DR CITY: STARVALLEY STATE: AZ
PHONE: (928) 978-4361 ZIP: 85541
☐ CHECK HERE IF THIS IS CHANGE OF ADDRESS

CLAIMANT'S NAME: JAMES WARD
ADDRESS: Po 86 CITY: PINE STATE: AZ
PHONE: (928) 476-3321 ZIP: 85544
☐ CHECK HERE IF THIS IS CHANGE OF ADDRESS

CLAIMANT'S NAME: DIETER STOFFEL
ADDRESS: HCI Box 1046 CITY: STRAWBERRY STATE: AZ
PHONE: (928) 476-4594 ZIP: 85544
☐ CHECK HERE IF THIS IS CHANGE OF ADDRESS

~~MAINTENANCE~~ MAINTENANCE FEE PAYMENT DUE ON OR BEFORE AUGUST 31, 2012
IN LIEU OF ASSESSMENT WORK FOR THE UPCOMING ASSESSMENT
YEAR BEGINNING SEPTEMBER 1 OF THE YEAR NOTED ABOVE.

UNITED STATES
DEPARTMENT OF THE INTERIOR
BUREAU OF LAND MANAGEMENT
ONE NORTH CENTRAL AVE., SUITE 800
PHOENIX, AZ 85004

THE CLAIMS ARE SITUATED IN GILA COUNTY,
ARIZONA.

COUNT: 1 \$ 140 INT: NOT
FOR OFFICIAL USE ONLY

BLM SERIAL NUMBERS

NAMES OF CLAIMS OR SITES

A MC #399964 THRU A MC _____ Mucho Grande

COUNTY BOOK/DOCKET _____, PAGE(S) OR FEE NO(S) _____

A MC _____ THRU A MC _____

COUNTY BOOK/DOCKET 2010-003828, PAGE(S) OR FEE NO(S) 10-1930 Pgs. 3 & 4

(OR) IF NOT CONSECUTIVE NUMBERS LIST SEPARATELY BELOW:

BLM SERIAL NUMBERS	NAME OF CLAIMS/SITES	COUNTY BOOK/DOCKET & PAGE OR FEE NUMBER
A MC <u>399964</u>	<u>Mucho Grande</u>	<u>2010-003828</u>
A MC _____	_____	_____
A MC _____	_____	_____
A MC _____	_____	_____
A MC _____	_____	_____
A MC _____	_____	_____
A MC _____	_____	_____
A MC _____	_____	_____
A MC _____	_____	_____
A MC _____	_____	_____

CLAIMANT'S NAME: (Locator) GARY WARD
ADDRESS: PO Box 86 CITY: PINE STATE: AZ

☐ CHECK HERE IF THIS
IS A CHANGE OF ADDRESS PHONE: 928) 476-3321 ZIP: 85544

SIGNATURE: [Signature]
TO RECORD WITH THE COUNTY, ONE CLAIMANT OR THE AGENT MUST SIGN

LIST ALL ADDITIONAL OWNERS ON REVERSE SIDE OF THIS FORM

FOR OFFICIAL USE ONLY

ENTERED INTO COMPUTER: _____
DATE _____ INITIALS _____ VERIFIED _____

TIME STAMP

RECEIVED
BLM AZ STATE OFFICE
2012 AUG 28 P 1:14
PHOENIX, ARIZONA

ENTERED INTO COMPUTER
9/16/12 AT

43 CFR 3833.0-5(e) (August 30, 1994) REQUIRES THAT THE NAMES OF ALL OF THE OWNERS AND THEIR CURRENT ADDRESSES SHALL BE IDENTIFIED ON ALL INSTRUMENTS REQUIRED TO BE RECORDED OR FILED BY THE REGULATIONS, 43 CFR SUBPART 3833.

CLAIMANT'S NAME: KL BLANK

ADDRESS: P.O. Box 30729 CITY: MESA STATE: AZ

☐ CHECK HERE IF THIS
IS CHANGE OF ADDRESS

PHONE: (480) 854-4477 ZIP: 85275

CLAIMANT'S NAME: Allan Yost

ADDRESS: P.O. Box 1377 CITY: PINE STATE: AZ

☐ CHECK HERE IF THIS
IS CHANGE OF ADDRESS

PHONE: (928) 476-2292 ZIP: 85544

CLAIMANT'S NAME: DR CONNIE M. STOFFELS

ADDRESS: HCI Box 1046 CITY: STRAWBERRY STATE: AZ

☐ CHECK HERE IF THIS
IS CHANGE OF ADDRESS

PHONE: (928) 476 4594 ZIP: 85544

CLAIMANT'S NAME: Charles Seiders

ADDRESS: 480 RAINBOW DR CITY: STARVALLEY STATE: AZ

☐ CHECK HERE IF THIS
IS CHANGE OF ADDRESS

PHONE: (928) 978-4361 ZIP: 85541

CLAIMANT'S NAME: JERRY Acton

ADDRESS: P.O. Box 445 CITY: LA PLATA STATE: NM

☐ CHECK HERE IF THIS
IS CHANGE OF ADDRESS

PHONE: (505) 801-0727 ZIP: 87418

CLAIMANT'S NAME: _____

ADDRESS: _____ CITY: _____ STATE: _____

☐ CHECK HERE IF THIS
IS CHANGE OF ADDRESS

PHONE: () ZIP: _____

PHC

2012

DLM

United States Department of the Interior
Bureau of Land Management
LANDS/RECREATION & PLANNING
ONE N CENTRAL AVE
PHOENIX, AZ 85004 -2203
Phone: 602-417-9200

Receipt

No: 2643708

Transaction #: 2724449
Date of Transaction: 08/29/2012

CUSTOMER:

GARY WARD
PO BOX 86
PINE, AZ 85544-0086 US

LINE #	QTY	DESCRIPTION	REMARKS	UNIT PRICE	TOTAL
1	1.00	LOCATABLE MINERALS / MINING CLAIMS- NOT NEW-UNADJUD, ONE AUTH NO. ONLY / MINING CLAIM MONEY RECEIVED CASES: AMC341231/\$420.00	MAINT 2013/3	- n/a -	420.00
2	1.00	LOCATABLE MINERALS / MINING CLAIMS- NOT NEW-UNADJUD, ONE AUTH NO. ONLY / MINING CLAIM MONEY RECEIVED CASES: AMC341231/\$30.00	AMEND/3	- n/a -	30.00
TOTAL:					\$450.00

PAYMENT INFORMATION			
1	AMOUNT:	450.00	POSTMARKED: N/A
	TYPE:	CHECK	RECEIVED: 08/28/2012
	CHECK NO:	0629000533	
	NAME:	WARD, GARY PO BOX 86 PINE AZ 85544-0086 US	

REMARKS

This receipt was generated by the automated BLM Collections and Billing System and is a paper representation of a portion of the official electronic record contained therein.

Amendments Processed.
AMC 341231
AMC 362616
AMC 399964

\$ 140.00

MAINTENANCE FEE PAYMENT

~~\$100.00~~ MAINTENANCE FEE PAYMENT DUE ON OR BEFORE AUGUST 31, 2012
IN LIEU OF ASSESSMENT WORK FOR THE UPCOMING ASSESSMENT
YEAR BEGINNING SEPTEMBER 1 OF THE YEAR NOTED ABOVE.

UNITED STATES
DEPARTMENT OF THE INTERIOR
BUREAU OF LAND MANAGEMENT
ONE NORTH CENTRAL AVE., SUITE 800
PHOENIX, AZ 85004

COUNT: <u>1</u> \$ <u>140</u> - INT: <u>NO</u>
FOR OFFICIAL USE ONLY

THE CLAIMS ARE SITUATED IN GILA COUNTY,
ARIZONA.

BLM SERIAL NUMBERS

NAMES OF CLAIMS OR SITES

A MC #341231 THRU A MC Forlorn

COUNTY BOOK/DOCKET 96-014368, PAGE(S) OR FEE NO(S) _____

A MC _____ THRU A MC _____

COUNTY BOOK/DOCKET _____, PAGE(S) OR FEE NO(S) _____

(OR) IF NOT CONSECUTIVE NUMBERS LIST SEPARATELY BELOW:

BLM SERIAL NUMBERS	NAME OF CLAIMS/SITES	COUNTY BOOK/DOCKET & PAGE OR FEE NUMBER
A MC <u>#341231</u>	<u>Forlorn</u>	<u>96-014368</u>
A MC _____	_____	_____
A MC _____	_____	_____
A MC _____	_____	_____
A MC _____	_____	_____
A MC _____	_____	_____
A MC _____	_____	_____
A MC _____	_____	_____
A MC _____	_____	_____
A MC _____	_____	_____
A MC _____	_____	_____

CLAIMANT'S NAME: Locator, GARY WARD
ADDRESS: PO Box 86 CITY: Pinet STATE: AZ

☐ CHECK HERE IF THIS IS A CHANGE OF ADDRESS
PHONE: (928) 476-3321 ZIP: 85544
TIME STAMP: _____

OR FILED BY THE REGULATIONS, 45 CFR SUBPART 3033.

CLAIMANT'S NAME: KL BLANK
ADDRESS: PO Box 30729 CITY: MESA STATE: AZ
PHONE: (480) 854-4477 ZIP: 85275
☐ CHECK HERE IF THIS IS CHANGE OF ADDRESS

CLAIMANT'S NAME: JAMES WARD
ADDRESS: PO Box 86 CITY: PINE STATE: AZ
PHONE: (928) 476-3321 ZIP: 85544
☐ CHECK HERE IF THIS IS CHANGE OF ADDRESS

CLAIMANT'S NAME: ERIC WARD
ADDRESS: 9812 W. MAYA WAY CITY: PEORIA STATE: AZ
PHONE: (623) 572-7150 ZIP: 85383
☒ CHECK HERE IF THIS IS CHANGE OF ADDRESS

CLAIMANT'S NAME: GREGORY WARD
ADDRESS: 4202 E. CACTUS RD, Apt 7311 CITY: PHOENIX STATE: AZ
PHONE: (623) 606-8073 ZIP: 85032
☒ CHECK HERE IF THIS IS CHANGE OF ADDRESS

CLAIMANT'S NAME: DALE LAYCOCK
ADDRESS: 603 W OVERLAND RD CITY: RAYSON STATE: AZ
PHONE: (928) 468-6197 ZIP: 85541
☐ CHECK HERE IF THIS IS CHANGE OF ADDRESS

CLAIMANT'S NAME: CHARLES SEIVERS
ADDRESS: 480 RAINBOW DR CITY: STAR VALLEY STATE: AZ
PHONE: (928) 978-4361 ZIP: 85541
☐ CHECK HERE IF THIS IS CHANGE OF ADDRESS

CLAIMANT'S NAME: _____
ADDRESS: _____ CITY: _____ STATE: _____
PHONE: () _____ ZIP: _____
☐ CHECK HERE IF THIS IS CHANGE OF ADDRESS

RECEIVED
BAM/AT STATE OFFICE
2012 AUG 28 P 1:13
PHOENIX, ARIZONA

\$140⁰⁰

MAINTENANCE FEE PAYMENT

2012

~~\$100.00~~ MAINTENANCE FEE PAYMENT DUE ON OR BEFORE AUGUST 31, 2012
IN LIEU OF ASSESSMENT WORK FOR THE UPCOMING ASSESSMENT
YEAR BEGINNING SEPTEMBER 1 OF THE YEAR NOTED ABOVE.

UNITED STATES
DEPARTMENT OF THE INTERIOR
BUREAU OF LAND MANAGEMENT
ONE NORTH CENTRAL AVE., SUITE 800
PHOENIX, AZ 85004

THE CLAIMS ARE SITUATED IN GILA COUNTY,
ARIZONA.

COUNT: 1 \$ 140 INT: NCH
FOR OFFICIAL USE ONLY

BLM SERIAL NUMBERS

NAMES OF CLAIMS OR SITES

A MC #399964 THRU A MC _____

Mucho Grande

COUNTY BOOK/DOCKET _____, PAGE(S) OR FEE NO(S) _____

A MC _____ THRU A MC _____

COUNTY BOOK/DOCKET 2010-003828, PAGE(S) OR FEE NO(S) 10-1930 Pgs. 3 & 4

(OR) IF NOT CONSECUTIVE NUMBERS LIST SEPARATELY BELOW:

BLM SERIAL NUMBERS	NAME OF CLAIMS/SITES	COUNTY BOOK/DOCKET & PAGE OR FEE NUMBER
A MC <u>399964</u>	<u>Mucho Grande</u>	<u>2010-003828</u>
A MC _____	_____	_____
A MC _____	_____	_____
A MC _____	_____	_____
A MC _____	_____	_____
A MC _____	_____	_____
A MC _____	_____	_____
A MC _____	_____	_____
A MC _____	_____	_____
A MC _____	_____	_____

CLAIMANT'S NAME: (Locator) GARY WARD

ADDRESS: PO Box 86

CITY: PINE

STATE: AZ



CHECK HERE IF THIS
IS A CHANGE OF ADDRESS

PHONE: (928) 476-3321

ZIP: 85544

OR FILED BY THE REGULATIONS, 45 CFR SUBPART 3033.

CLAIMANT'S NAME: KL BLANK
ADDRESS: PB Box 30729 CITY: Mesa STATE: Az

☐ CHECK HERE IF THIS IS CHANGE OF ADDRESS PHONE: (480) 854-4477 ZIP: 85275

CLAIMANT'S NAME: Allan Yost
ADDRESS: PB Box 1377 CITY: Pine STATE: Az

☐ CHECK HERE IF THIS IS CHANGE OF ADDRESS PHONE: (928) 476-2292 ZIP: 85544

CLAIMANT'S NAME: DR Connie M. Stoffels
ADDRESS: HCI Box 1046 CITY: Strawberry STATE: Az

☐ CHECK HERE IF THIS IS CHANGE OF ADDRESS PHONE: (928) 476 4594 ZIP: 85544

CLAIMANT'S NAME: Charles Seivers
ADDRESS: 480 Rainbow Dr CITY: Starvalley STATE: Az

☐ CHECK HERE IF THIS IS CHANGE OF ADDRESS PHONE: (928) 978-4361 ZIP: 85541

CLAIMANT'S NAME: Jerry Acton
ADDRESS: PB Box 445 CITY: LA PLATA STATE: NM

☐ CHECK HERE IF THIS IS CHANGE OF ADDRESS PHONE: (505) 801-0727 ZIP: 87418

CLAIMANT'S NAME: _____
ADDRESS: _____ CITY: _____ STATE: _____

☐ CHECK HERE IF THIS IS CHANGE OF ADDRESS PHONE: () ZIP: _____

CLAIMANT'S NAME: _____
ADDRESS: _____ CITY: _____

☐ CHECK HERE IF THIS IS CHANGE OF ADDRESS PHONE: () ZIP: _____

RECEIVED
DUM AZ STATE OFFICE
2012 AUG 28 P 1:14
PHOENIX, ARIZONA

140.⁰⁰

MAINTENANCE FEE PAYMENT

\$140.00 MAINTENANCE FEE PAYMENT DUE ON OR BEFORE AUGUST 31, 2012
IN LIEU OF ASSESSMENT WORK FOR THE UPCOMING ASSESSMENT
YEAR BEGINNING SEPTEMBER 1 OF THE YEAR NOTED ABOVE.

UNITED STATES
DEPARTMENT OF THE INTERIOR
BUREAU OF LAND MANAGEMENT
ONE NORTH CENTRAL AVE., SUITE 800
PHOENIX, AZ 85004

THE CLAIMS ARE SITUATED IN GILA COUNTY,
ARIZONA.

COUNT: 1 \$ 140 INT: MH
FOR OFFICIAL USE ONLY

BLM SERIAL NUMBERS

NAMES OF CLAIMS OR SITES

A MC 362616 THRU A MC _____ Payson West

COUNTY BOOK/DOCKET 2004-012397, PAGE(S) OR FEE NO(S) Receipt 26583

A MC _____ THRU A MC _____

COUNTY BOOK/DOCKET _____, PAGE(S) OR FEE NO(S) _____

(OR) IF NOT CONSECUTIVE NUMBERS LIST SEPARATELY BELOW:

BLM SERIAL NUMBERS	NAME OF CLAIMS/SITES	COUNTY BOOK/DOCKET & PAGE OR FEE NUMBER
A MC <u>362616</u>	<u>Payson West</u>	<u>012397-Pg 4</u>
A MC _____	_____	_____
A MC _____	_____	_____
A MC _____	_____	_____
A MC _____	_____	_____
A MC _____	_____	_____
A MC _____	_____	_____
A MC _____	_____	_____
A MC _____	_____	_____
A MC _____	_____	_____

CLAIMANT'S NAME: GARY WARD (Locator)

ADDRESS: PO Box 86 CITY: Pine STATE: AZ

☐ CHECK HERE IF THIS
IS A CHANGE OF ADDRESS

PHONE: (928) 476-3321 ZIP: 85504

CLAIMANT'S NAME: KL BLANK
 ADDRESS: PO Box 30729 CITY: MESA STATE: AZ
 PHONE: (480) 854-4477 ZIP: 85275
☐ CHECK HERE IF THIS IS CHANGE OF ADDRESS

CLAIMANT'S NAME: DALE LAGACK
 ADDRESS: 603 W. OVERLAND RD CITY: PAYSON STATE: AZ
 PHONE: (928) 468-6197 ZIP: 85541
☐ CHECK HERE IF THIS IS CHANGE OF ADDRESS

CLAIMANT'S NAME: ALLAN YOST
 ADDRESS: PO Box 1377 CITY: PINE STATE: AZ
 PHONE: (928) 476-2292 ZIP: 85544
☐ CHECK HERE IF THIS IS CHANGE OF ADDRESS

CLAIMANT'S NAME: CHARLES SEIVERS
 ADDRESS: 480 RAINBOW DR CITY: STAR VALLEY STATE: AZ
 PHONE: (928) 978-4361 ZIP: 85541
☐ CHECK HERE IF THIS IS CHANGE OF ADDRESS

CLAIMANT'S NAME: JAMES WARD
 ADDRESS: PO 86 CITY: PINE STATE: AZ
 PHONE: (928) 476-3321 ZIP: 85544
☐ CHECK HERE IF THIS IS CHANGE OF ADDRESS

CLAIMANT'S NAME: DIETER STOFFEL
 ADDRESS: HCI Box 1046 CITY: STRAWBERRY STATE: AZ
 PHONE: (928) 476-4594 ZIP: 85544
☐ CHECK HERE IF THIS IS CHANGE OF ADDRESS

CLAIMANT'S NAME: DALE CARLSON
 ADDRESS: 8165 W. CAMINO REAL CITY: PAYSON STATE: AZ
 PHONE: (928) 468-6425 ZIP: 85541
☐ CHECK HERE IF THIS IS CHANGE OF ADDRESS

Amc 362616

Amc 341231

Amc 399764

\$140⁰⁰

MAINTENANCE FEE PAYMENT

~~\$100.00~~ MAINTENANCE FEE PAYMENT DUE ON OR BEFORE AUGUST 31, 2011
IN LIEU OF ASSESSMENT WORK FOR THE UPCOMING ASSESSMENT
YEAR BEGINNING SEPTEMBER 1 OF THE YEAR NOTED ABOVE.

BUREAU OF LAND MANAGEMENT
ARIZONA STATE OFFICE
3707 NORTH 7TH STREET
PHOENIX, AZ ~~85014~~ (OR) 85004
P.O. BOX 16563, PHOENIX, AZ 85011

ONE N. CENTRAL, Suite 800

THE CLAIMS ARE SITUATED IN Gila COUNTY,
ARIZONA.

COUNT: 1 \$ 140 INT: SP
FOR OFFICIAL USE ONLY

BLM SERIAL NUMBERS

NAMES OF CLAIMS OR SITES

A MC 362616 THRU A MC NA Payson West

COUNTY BOOK/DOCKET 2004-012397 PAGE(S) OR FEE NO(S) Receipt # 26583

A MC _____ THRU A MC _____

COUNTY BOOK/DOCKET _____, PAGE(S) OR FEE NO(S) _____

(OR) IF NOT CONSECUTIVE NUMBERS LIST SEPARATELY BELOW:

BLM SERIAL NUMBERS	NAME OF CLAIMS/SITES	COUNTY BOOK/DOCKET & PAGE OR FEE NUMBER
A MC <u>362616</u>	<u>Payson West</u>	<u>012397-Pg 4</u>
A MC _____	_____	_____
A MC _____	_____	_____
A MC _____	_____	_____
A MC _____	_____	_____
A MC _____	_____	_____
A MC _____	_____	_____
A MC _____	_____	_____
A MC _____	_____	_____
A MC _____	_____	_____

CLAIMANT'S NAME: GARY WARD (Locator)
ADDRESS: PO Box 86 CITY: PINE STATE: AZ

☐ CHECK HERE IF THIS IS A CHANGE OF ADDRESS
PHONE: (928) 476-3321 ZIP: 85544

SIGNATURE: [Signature]
TO RECORD WITH THE COUNTY, ONE CLAIMANT OR THE AGENT MUST SIGN

LIST ALL ADDITIONAL OWNERS ON REVERSE SIDE OF THIS FORM

FOR OFFICIAL USE ONLY

ENTERED INTO COMPUTER: _____
DATE INITIALS VERIFIED

TIME STAMP
2011 AUG 30 A 7:41
RECEIVED
BLM AZ STATE OFFICE
PHOENIX, ARIZONA

Payson West
Ame # 362616

43 CFR 3833.0-5(e) (August 30, 1994) REQUIRES THAT THE NAMES OF ALL OF THE OWNERS AND THEIR CURRENT ADDRESSES SHALL BE IDENTIFIED ON ALL INSTRUMENTS REQUIRED TO BE RECORDED OR FILED BY THE REGULATIONS, 43 CFR SUBPART 3833.

CLAIMANT'S NAME: Sandy G. Tulhill
ADDRESS: 3680 E Az Hwy 260 CITY: Payson STATE: Az
PHONE: 928 951-0936 ZIP: 85541
☐ CHECK HERE IF THIS IS CHANGE OF ADDRESS

CLAIMANT'S NAME: JEFF LAMERS
ADDRESS: 425 W MAIN ST CITY: UPPERSTOUGH STATE: Wisc
PHONE: (608) 719-9281 ZIP: 53589
☐ CHECK HERE IF THIS IS CHANGE OF ADDRESS

CLAIMANT'S NAME: LARRY WALKER
ADDRESS: 609 E 5th St CITY: LOVELAND STATE: CO
PHONE: (970) 667-8941 ZIP: 80537
☐ CHECK HERE IF THIS IS CHANGE OF ADDRESS

CLAIMANT'S NAME: DALE LAYCOCK
ADDRESS: 603 W. OVERLAND RD CITY: PAYSON STATE: Az
PHONE: (928) 468-6197 ZIP: 85541
☐ CHECK HERE IF THIS IS CHANGE OF ADDRESS

CLAIMANT'S NAME: KL BLANK
ADDRESS: P8 Box 30729 CITY: MESA STATE: Az
PHONE: (480) 854-4477 ZIP: 85275-0729
☐ CHECK HERE IF THIS IS CHANGE OF ADDRESS

CLAIMANT'S NAME: Charles Seivers
ADDRESS: 480 Rainbow Dr CITY: STAR VALLEY STATE: Az
PHONE: (928) 978-4361 ZIP: 85541
☐ CHECK HERE IF THIS IS CHANGE OF ADDRESS

CLAIMANT'S NAME: Allen Yost
ADDRESS: P8 Box 1377 CITY: FINCH STATE: Az
PHONE: (928) 476-2292 ZIP: 85544
☐ CHECK HERE IF THIS IS CHANGE OF ADDRESS

\$140⁰⁰/_{xx}

MAINTENANCE FEE PAYMENT

~~\$100.00~~ MAINTENANCE FEE PAYMENT DUE ON OR BEFORE AUGUST 31, 2011
IN LIEU OF ASSESSMENT WORK FOR THE UPCOMING ASSESSMENT
YEAR BEGINNING SEPTEMBER 1 OF THE YEAR NOTED ABOVE.

BUREAU OF LAND MANAGEMENT
ARIZONA STATE OFFICE
~~3707 NORTH 7TH STREET ONE~~ ONE CENTRAL, Suite 800
PHOENIX, AZ ~~85014~~ (OR) 85004
~~P.O. BOX 16563, PHOENIX, AZ 85011~~

2419494
COUNT: 1 \$ 140- INT: SP
FOR OFFICIAL USE ONLY

THE CLAIMS ARE SITUATED IN GILA COUNTY,
ARIZONA.

BLM SERIAL NUMBERS

NAMES OF CLAIMS OR SITES

A MC 341231 THRU A MC NA Forlorn

COUNTY BOOK/DOCKET 96-014368, PAGE(S) OR FEE NO(S) _____

A MC _____ THRU A MC _____

COUNTY BOOK/DOCKET _____, PAGE(S) OR FEE NO(S) _____

(OR) IF NOT CONSECUTIVE NUMBERS LIST SEPARATELY BELOW:

BLM SERIAL NUMBERS	NAME OF CLAIMS/SITES	COUNTY BOOK/DOCKET & PAGE OR FEE NUMBER
A MC <u>341231</u>	<u>Forlorn</u>	<u>96-014368</u>
A MC _____	_____	_____
A MC _____	_____	_____
A MC _____	_____	_____
A MC _____	_____	_____
A MC _____	_____	_____
A MC _____	_____	_____
A MC _____	_____	_____
A MC _____	_____	_____
A MC _____	_____	_____

CLAIMANT'S NAME: GARY WARD (Locator)

ADDRESS: PO Box 86 CITY: PINE STATE: AZ

☐ CHECK HERE IF THIS
IS A CHANGE OF ADDRESS PHONE: (928) 476-3321 ZIP: 85544

SIGNATURE: [Signature]
TO RECORD WITH THE COUNTY, ONE CLAIMANT OR THE AGENT MUST SIGN

LIST ALL ADDITIONAL OWNERS ON REVERSE SIDE OF THIS FORM

FOR OFFICIAL USE ONLY
ENTERED INTO COMPUTER: _____
DATE INITIALS VERIFIED

RECEIVED
BLM AZ STATE OFFICE
2011 AUG 30 A 7:41
PHOENIX, ARIZONA
TIME STAMP

RECEIVED
BLM AZ STATE OFFICE
2011 AUG 3 A 7:41
PHOENIX, ARIZONA

43 CFR 3833.0-5(e) (August 30, 1994) REQUIRES THAT THE NAMES OF ALL OF THE OWNERS AND THEIR CURRENT ADDRESSES SHALL BE IDENTIFIED ON ALL INSTRUMENTS REQUIRED TO BE RECORDED OR FILED BY THE REGULATIONS, 43 CFR SUBPART 3833.

CLAIMANT'S NAME: KL BLANK
ADDRESS: PO Box 30729 CITY: MESA STATE: AZ
PHONE: (480) 854-4477 ZIP: 85275-0729
☐ CHECK HERE IF THIS IS CHANGE OF ADDRESS

CLAIMANT'S NAME: JAMES J. WARD
ADDRESS: PO Box 86 CITY: PINE STATE: AZ
PHONE: (602) 639-1996 ZIP: 85544
☐ CHECK HERE IF THIS IS CHANGE OF ADDRESS

CLAIMANT'S NAME: ERIC P. WARD
ADDRESS: 9812 W. MAGA WAY CITY: PEORIA STATE: AZ
PHONE: (623) 572-7150 ZIP: 85383
☒ CHECK HERE IF THIS IS CHANGE OF ADDRESS

CLAIMANT'S NAME: GREGORY J. WARD (Apt # 7311)
ADDRESS: 4202 E. CACTUS RD CITY: PHOENIX STATE: AZ
PHONE: (623) 606-8073 ZIP: 85032
☒ CHECK HERE IF THIS IS CHANGE OF ADDRESS

CLAIMANT'S NAME: DALE LAYCOCK
ADDRESS: 603 W. OVERLAND RD CITY: RAYSON STATE: AZ
PHONE: (928) 468-6197 ZIP: 85541
☐ CHECK HERE IF THIS IS CHANGE OF ADDRESS

CLAIMANT'S NAME: CHARLES SEIDERS
ADDRESS: 480 RAINBOW DR CITY: STAR VALLEY STATE: AZ
PHONE: (928) 978-4361 ZIP: 85541
☐ CHECK HERE IF THIS IS CHANGE OF ADDRESS

CLAIMANT'S NAME: LV RACKLEY
ADDRESS: PO Box 1753 CITY: PINE STATE: AZ
PHONE: (928) 476-4744 ZIP: 85544
☐ CHECK HERE IF THIS IS CHANGE OF ADDRESS

\$140.00

MAINTENANCE FEE PAYMENT

~~\$100.00~~ MAINTENANCE FEE PAYMENT DUE ON OR BEFORE AUGUST 31, 2011
IN LIEU OF ASSESSMENT WORK FOR THE UPCOMING ASSESSMENT
YEAR BEGINNING SEPTEMBER 1 OF THE YEAR NOTED ABOVE.

BUREAU OF LAND MANAGEMENT
ARIZONA STATE OFFICE
~~3707 NORTH 7TH STREET~~ ONE N. CENTRAL AVE #800
PHOENIX, AZ ~~85014~~ (OR) 85004
P.O. BOX 16563, PHOENIX, AZ 85011

2419494		
COUNT: 1	\$140	INT: SPB
FOR OFFICIAL USE ONLY		

THE CLAIMS ARE SITUATED IN GILA COUNTY, ARIZONA.

BLM SERIAL NUMBERS	NAMES OF CLAIMS OR SITES
A MC <u>399964</u> THRU A MC <u>NA</u>	<u>MUCHO GRANDE</u>
COUNTY BOOK/DOCKET <u>2010-003828</u> PAGE(S) OR FEE NO(S) <u>10-1930 Pgs 3 of 4</u>	
A MC _____ THRU A MC _____	
COUNTY BOOK/DOCKET _____, PAGE(S) OR FEE NO(S) _____	

(OR) IF NOT CONSECUTIVE NUMBERS LIST SEPARATELY BELOW:

BLM SERIAL NUMBERS	NAME OF CLAIMS/SITES	COUNTY BOOK/DOCKET & PAGE OR FEE NUMBER
A MC <u>399964</u>	<u>MUCHO GRANDE</u>	<u>2010-003828</u>
A MC _____	_____	_____
A MC _____	_____	_____
A MC _____	_____	_____
A MC _____	_____	_____
A MC _____	_____	_____
A MC _____	_____	_____
A MC _____	_____	_____
A MC _____	_____	_____
A MC _____	_____	_____

CLAIMANT'S NAME: GARY WARD (Locator)
ADDRESS: PO Box 86 CITY: PINE STATE: AZ

☐ CHECK HERE IF THIS IS A CHANGE OF ADDRESS
PHONE: (928) 476-3321 ZIP: 85544

SIGNATURE: [Signature]
TO RECORD WITH THE COUNTY, ONE CLAIMANT OR THE AGENT MUST SIGN SEP 7 2011
cm

LIST ALL ADDITIONAL OWNERS ON REVERSE SIDE OF THIS FORM

FOR OFFICIAL USE ONLY			
ENTERED INTO COMPUTER: _____	DATE _____	INITIALS _____	VERIFIED _____

TIME STAMP
2011 AUG 30 A 7:41
PHOENIX, ARIZONA
RECEIVED
BLM AZ STATE OFFICE

CLAIMANT'S NAME: LARRY WALKER
ADDRESS: 609 E. 5th St CITY: LOVELAND STATE: CO
☐ CHECK HERE IF THIS IS CHANGE OF ADDRESS PHONE: (970) 310-0573 ZIP: 80537
BLMAZ STATE OFFICE

Amc# 399964 Mucho Grande 2011 AUG 30 A 7:41

CLAIMANT'S NAME: PO Box 30729 CITY: MESA STATE: AZ
☐ CHECK HERE IF THIS IS CHANGE OF ADDRESS PHONE: (480) 854-4477 ZIP: 85275-0729

CLAIMANT'S NAME: ALLAN K. GOST
ADDRESS: PO Box 1377 CITY: PINE STATE: AZ
☐ CHECK HERE IF THIS IS CHANGE OF ADDRESS PHONE: (928) 476-2292 ZIP: 85544

CLAIMANT'S NAME: LV Rackley
ADDRESS: PO Box 1753 CITY: PINE STATE: AZ
☐ CHECK HERE IF THIS IS CHANGE OF ADDRESS PHONE: (928) 476-4744 ZIP: 85544

CLAIMANT'S NAME: DR CONNIE M. STOFFELS
ADDRESS: HCI Box 1046 CITY: STRAWBERRY STATE: AZ
☐ CHECK HERE IF THIS IS CHANGE OF ADDRESS PHONE: (928) 476-4594 ZIP: 85544

CLAIMANT'S NAME: JIM KEENER
ADDRESS: 605 W. 57th St CITY: LOVELAND STATE: CO
☐ CHECK HERE IF THIS IS CHANGE OF ADDRESS PHONE: (970) 669-3477 ZIP: 80538

CLAIMANT'S NAME: DOUG KEENER
ADDRESS: 263 Rossum Dr CITY: LOVELAND STATE: CO
☐ CHECK HERE IF THIS IS CHANGE OF ADDRESS PHONE: (970) 290-1771 ZIP: 80537

CLAIMANT'S NAME: CHARLES SEIDERS
ADDRESS: 480 Rainbow Dr CITY: STAR VALLEY STATE: AZ
☐ CHECK HERE IF THIS IS CHANGE OF ADDRESS PHONE: 928, 978-4361 ZIP: 85544

United States Department of the Interior
Bureau of Land Management
LANDS/RECREATION & PLANNING
ONE N CENTRAL AVE
PHOENIX, AZ 85004 -2203
Phone: 602-417-9200

Receipt

No:

2419494

Transaction #: 2494917

Date of Transaction: 08/30/2011

CUSTOMER:

GARY WARD
PO BOX 86
PINE, AZ 85544-0086 US

LINE #	QTY	DESCRIPTION	REMARKS	UNIT PRICE	TOTAL
1	1.00	LOCATABLE MINERALS / MINING CLAIMS-NOT NEW-UNADJUD, ONE AUTH NO. ONLY / MINING CLAIM MONEY RECEIVED CASES: AMC399964/\$420.00	MAINT-3	- n/a -	420.00
TOTAL:					\$420.00

PAYMENT INFORMATION					
1	AMOUNT:	420.00		POSTMARKED:	08/26/2011
	TYPE:	CHECK		RECEIVED:	08/30/2011
	CHECK NO:	0629010491			
	NAME:	WARD, GARY PO BOX 86 PINE AZ 85544-0086 US			

REMARKS

This receipt was generated by the automated BLM Collections and Billing System and is a paper representation of a portion of the official electronic record contained therein.

G. WARD
P.O. Box 86
Pine, Az 85544

PHOENIX AZ 850

26 AUG 11 PM 5 T



RECEIVED
STATE OFFICE

2011 AUG 29 A 10:20

PHOENIX, ARIZONA

BUREAU OF LAND MANAGEMENT
AZ STATE OFFICE
ONE N. CENTRAL AVE Suite # 800
Phoenix, Az 85004

Att.-
CLAIMS Dept

8500434427



AMC 399964
362616

MAINTENANCE FEE PAYMENT

MAINTENANCE FEE PAYMENT DUE ON OR BEFORE AUGUST 31, 2010
IN LIEU OF ASSESSMENT WORK FOR THE UPCOMING ASSESSMENT
YEAR BEGINNING SEPTEMBER 1 OF THE YEAR NOTED ABOVE.

BUREAU OF LAND MANAGEMENT
ARIZONA STATE OFFICE

ONE N. CENTRAL AVE
PHOENIX, AZ 85004 Suite 808

IX 140-140	
R03 2206147	
COUNT: _____ \$ 140	INT: <i>SPB</i>
FOR OFFICIAL USE ONLY	

THE CLAIMS ARE SITUATED IN Gila COUNTY, ARIZONA.

BLM SERIAL NUMBERS

NAMES OF CLAIMS OR SITES

A MC 399964 THRU A MC NA Mucho GRANDE

COUNTY BOOK/DOCKET 2010-003828 PAGE(S) OR FEE NO(S) 10-1930 Pgs 3 of 4

A MC _____ THRU A MC _____

COUNTY BOOK/DOCKET _____, PAGE(S) OR FEE NO(S) _____

(OR) IF NOT CONSECUTIVE NUMBERS LIST SEPARATELY BELOW:

BLM SERIAL NUMBERS	NAME OF CLAIMS/SITES	COUNTY BOOK/DOCKET & PAGE OR FEE NUMBER
A MC <u>399964</u>	<u>Mucho GRANDE</u>	<u>2010-003828</u>
A MC _____	_____	_____
A MC _____	_____	_____
A MC _____	_____	_____
A MC _____	_____	_____
A MC _____	_____	_____
A MC _____	_____	_____
A MC _____	_____	_____
A MC _____	_____	_____
A MC _____	_____	_____

ENTERED INTO COMPUTER

SEP 19 2010

RECEIVED
BLM AZ STATE OFFICE
2010 AUG 27 A 8:03
PHOENIX, ARIZONA

CLAIMANT'S NAME: GARY WARD (LOCATOR)

ADDRESS: P086 CITY: FINCH STATE: AZ

☐ CHECK HERE IF THIS IS A CHANGE OF ADDRESS PHONE: 928 476-3321 ZIP: 85544

SIGNATURE: [Signature]
TO RECORD WITH THE COUNTY, ONE CLAIMANT OR THE AGENT MUST SIGN

LIST ALL ADDITIONAL OWNERS ON REVERSE SIDE OF THIS FORM

FOR OFFICIAL USE ONLY		
ENTERED INTO COMPUTER: _____	DATE _____	INITIALS _____
		VERIFIED _____

43 CFR 3833.0-5(e) (August 30, 1994) REQUIRES THAT THE NAMES OF ALL OF THE OWNERS AND THEIR CURRENT ADDRESSES SHALL BE IDENTIFIED ON ALL INSTRUMENTS REQUIRED TO BE RECORDED OR FILED BY THE REGULATIONS, 43 CFR SUBPART 3833.

CLAIMANT'S NAME: Chuck Cummins AND Judy Cummins
ADDRESS: 31013 WCR 17, Windsor CITY: Windsor STATE: Co
PHONE: (970) 686-2238 ZIP: 80550
☐ CHECK HERE IF THIS IS CHANGE OF ADDRESS

CLAIMANT'S NAME: JIM KEENER
ADDRESS: 605 W. 57TH ST CITY: LOVELAND STATE: Co.
PHONE: (970) 669-3477 ZIP: 80538
☐ CHECK HERE IF THIS IS CHANGE OF ADDRESS

CLAIMANT'S NAME: ALLAN K. Yost
ADDRESS: PO Box 1377 CITY: PINE STATE: Az
PHONE: (928) 476-2292 ZIP: 85544
☐ CHECK HERE IF THIS IS CHANGE OF ADDRESS

CLAIMANT'S NAME: LV Rackley
ADDRESS: PO Box 1753 CITY: PINE STATE: Az
PHONE: (928) 476-4744 ZIP: 85544
☐ CHECK HERE IF THIS IS CHANGE OF ADDRESS

CLAIMANT'S NAME: DR. CONNIE M. STOFFELS
ADDRESS: HCI Box 1046 CITY: STRAWBERRY STATE: Az
PHONE: (928) 476-4594 ZIP: 85544
☐ CHECK HERE IF THIS IS CHANGE OF ADDRESS

CLAIMANT'S NAME: KL BLANK
ADDRESS: PO Box 30729 CITY: MESA STATE: Az
PHONE: (480) 854-4477 ZIP:
☐ CHECK HERE IF THIS IS CHANGE OF ADDRESS

CLAIMANT'S NAME: SANDRA G. TULHILL
ADDRESS: 3680 E. AZ HWY 260, SPC 8 CITY: RAYSON STATE: Az
PHONE: (928) 951-0936 ZIP: 85541
☐ CHECK HERE IF THIS IS CHANGE OF ADDRESS

\$140⁰⁰

MAINTENANCE FEE PAYMENT

MAINTENANCE FEE PAYMENT DUE ON OR BEFORE AUGUST 31, 2010
IN LIEU OF ASSESSMENT WORK FOR THE UPCOMING ASSESSMENT
YEAR BEGINNING SEPTEMBER 1 OF THE YEAR NOTED ABOVE.

BUREAU OF LAND MANAGEMENT
ARIZONA STATE OFFICE

PHOENIX, AZ 85004
ONE N. CENTRAL AVE, Suite 800

Ac: 2206147
COUNT: 1 \$ 140 INT: [Signature]
FOR OFFICIAL USE ONLY

THE CLAIMS ARE SITUATED IN GILA COUNTY, ARIZONA.

BLM SERIAL NUMBERS NAMES OF CLAIMS OR SITES
A MC 362616 THRU A MC NA Payson West
COUNTY BOOK/DOCKET 2004-012397, PAGE(S) OR FEE NO(S) Receipt # 26583
A MC THRU A MC
COUNTY BOOK/DOCKET, PAGE(S) OR FEE NO(S)

(OR) IF NOT CONSECUTIVE NUMBERS LIST SEPARATELY BELOW:

BLM SERIAL NUMBERS	NAME OF CLAIMS/SITES	COUNTY BOOK/DOCKET & PAGE OR FEE NUMBER
A MC 362616	Payson West	2004-012397 Receipt 26583
A MC		
A MC		
A MC		
A MC		
A MC		
A MC		
A MC		
A MC		
A MC		

RECEIVED
BLM AZ STATE OFFICE
200 AUG 27 A 8:03
PHOENIX, ARIZONA

CLAIMANT'S NAME: GARY WARD (LOCATOR)
ADDRESS: PO Box 86 CITY: PINO STATE: AZ
CHECK HERE IF THIS IS A CHANGE OF ADDRESS PHONE: 928 476-3321 ZIP: 85544

SIGNATURE: [Signature]
TO RECORD WITH THE COUNTY, ONE CLAIMANT OR THE AGENT MUST SIGN

LIST ALL ADDITIONAL OWNERS ON REVERSE SIDE OF THIS FORM

FOR OFFICIAL USE ONLY
ENTERED INTO COMPUTER: DATE INITIALS VERIFIED

TIME STAMP
[Stamp]

43 CFR 3833.0-5(e) (August 30, 1994) REQUIRES THAT THE NAMES OF ALL OF THE OWNERS AND THEIR CURRENT ADDRESSES SHALL BE IDENTIFIED ON ALL INSTRUMENTS REQUIRED TO BE RECORDED, OR FILED BY THE REGULATIONS, 43 CFR SUBPART 3833.

CLAIMANT'S NAME: Chuck Cummins
ADDRESS: 31013 WCR 17 CITY: WINDSOR STATE: CO
PHONE: (970) 686-2238 8054
☐ CHECK HERE IF THIS IS CHANGE OF ADDRESS

CLAIMANT'S NAME: JIM KEENER
ADDRESS: 605 W. 57TH ST CITY: LOVELAND STATE: CO
PHONE: (970) 669-3477 ZIP: 80538
☐ CHECK HERE IF THIS IS CHANGE OF ADDRESS

CLAIMANT'S NAME: LARRY WALKER
ADDRESS: 609 E. 5TH ST. CITY: LOVELAND STATE: CO
PHONE: (970) 667-8941 ZIP: 80537
☐ CHECK HERE IF THIS IS CHANGE OF ADDRESS

CLAIMANT'S NAME: DALE LAYCOCK
ADDRESS: 603 W. OVERLAND RD CITY: PAYSON STATE: AZ
PHONE: (928) 468-16197 ZIP: 85541
☒ CHECK HERE IF THIS IS CHANGE OF ADDRESS

CLAIMANT'S NAME: KL. BLANK
ADDRESS: PO Box 30729 CITY: MESA STATE: AZ
PHONE: (480) 854-4477 ZIP: 85275-0729
☐ CHECK HERE IF THIS IS CHANGE OF ADDRESS

CLAIMANT'S NAME: CHARLES [REDACTED] SEIVERS
ADDRESS: 480 S. RAINBOW DR CITY: STAR VALLEY STATE: AZ
PHONE: 928 978-4361 ZIP: 85541
☐ CHECK HERE IF THIS IS CHANGE OF ADDRESS

CLAIMANT'S NAME: SANDRA G. TULLIHILL
ADDRESS: [REDACTED] 3680 E. AZ HWY 260 ^{SPACE C8} CITY: PAYSON STATE: AZ
PHONE: 928 951-0936 ZIP: 85541
☒ CHECK HERE IF THIS IS CHANGE OF ADDRESS

Payson West Amc# 362616

43 CFR 3833.0-5(e) (August 30, 1994) REQUIRES THAT THE NAMES OF ALL OF THE OWNERS AND THEIR CURRENT ADDRESSES SHALL BE IDENTIFIED ON ALL INSTRUMENTS REQUIRED TO BE RECORDED OR FILED BY THE REGULATIONS, 43 CFR SUBPART 3833.

CLAIMANT'S NAME: ALLAN K. YOST
ADDRESS: PO Box 1377 CITY: PINE STATE: AZ
☐ CHECK HERE IF THIS IS CHANGE OF ADDRESS PHONE: (928) 476-2292 ZIP: 85544

CLAIMANT'S NAME: JEFF LAMERS
ADDRESS: 425 W. MAIN ST CITY: UPPER STOUGH STATE: WISC
☐ CHECK HERE IF THIS IS CHANGE OF ADDRESS PHONE: (608) 719-9281 ZIP: 53589

CLAIMANT'S NAME: _____
ADDRESS: _____ CITY: _____ STATE: _____
☐ CHECK HERE IF THIS IS CHANGE OF ADDRESS PHONE: () ZIP: _____

CLAIMANT'S NAME: _____
ADDRESS: _____ CITY: _____ STATE: _____
☐ CHECK HERE IF THIS IS CHANGE OF ADDRESS PHONE: () ZIP: _____

CLAIMANT'S NAME: _____
ADDRESS: _____ CITY: _____ STATE: _____
☐ CHECK HERE IF THIS IS CHANGE OF ADDRESS PHONE: () ZIP: _____

CLAIMANT'S NAME: _____
ADDRESS: _____ CITY: _____ STATE: _____
☐ CHECK HERE IF THIS IS CHANGE OF ADDRESS PHONE: () ZIP: _____

CLAIMANT'S NAME: _____
ADDRESS: _____ CITY: _____ STATE: _____
☐ CHECK HERE IF THIS IS CHANGE OF ADDRESS PHONE: () ZIP: _____

RECEIVED
BLM AZ STATE OFFICE
200 AUG 27 A 8:03
PHOENIX, ARIZONA

United States Department of the Interior
 Bureau of Land Management
 LANDS/RECREATION & PLANNING
 ONE N CENTRAL AVE
 PHOENIX, AZ 85004 -2203
 Phone:

Receipt

No:

2206147

Transaction #: 2276148

Date of Transaction: 08/31/2010

ENTERED INTO COMPUTER

CUSTOMER:

GARY WARD
 PO BOX 86
 PINE, AZ 85544-0086 US

SEP 19 2010

LINE #	QTY	DESCRIPTION	REMARKS	UNIT PRICE	TOTAL
1	1.00	LOCATABLE MINERALS / MINING CLAIMS-NOT NEW-UNADJUD, ONE AUTH NO. ONLY / MINING CLAIM MONEY RECEIVED CASES: AMC399964/\$280.00	MAINT 2011-2	- n/a -	280.00
TOTAL:					\$280.00

PAYMENT INFORMATION

1	AMOUNT:	280.00	POSTMARKED:	N/A
	TYPE:	CHECK	RECEIVED:	08/31/2010
	CHECK NO:	0629008438		
	NAME:	WARD, GARY PO BOX 86 PINE AZ 85544-0086 US		

REMARKS

This receipt was generated by the automated BLM Collections and Billing System and is a paper representation of a portion of the official electronic record contained therein.

AMC 362616

380045

367708

\$ 140.00

MAINTENANCE FEE PAYMENT

MAINTENANCE FEE PAYMENT DUE ON OR BEFORE AUGUST 31, 2009
IN LIEU OF ASSESSMENT WORK FOR THE UPCOMING ASSESSMENT
YEAR BEGINNING SEPTEMBER 1 OF THE YEAR NOTED ABOVE.

BUREAU OF LAND MANAGEMENT
ARIZONA STATE OFFICE

CNE North Central Ave
PHOENIX, AZ (OR) 85004-4427 Suite 800
P.O. BOX 16563, PHOENIX, AZ 85011

1995608

COUNT: 1 \$ 700 INT: 828
FOR OFFICIAL USE ONLY

THE CLAIMS ARE SITUATED IN COUNTY, ARIZONA.

BLM SERIAL NUMBERS

NAMES OF CLAIMS OR SITES

A MC 362616 THRU A MC Payson West

COUNTY BOOK/DOCKET 2004-012397 PAGE(S) OR FEE NO(S) Receipt # 26583

A MC THRU A MC

COUNTY BOOK/DOCKET, PAGE(S) OR FEE NO(S)

(OR) IF NOT CONSECUTIVE NUMBERS LIST SEPARATELY BELOW:

BLM SERIAL NUMBERS	NAME OF CLAIMS/SITES	COUNTY BOOK/DOCKET & PAGE OR FEE NUMBER
A MC 362616 L	Payson West	2004-012397
A MC		
A MC		
A MC		
A MC		
A MC		
A MC		
A MC		
A MC		
A MC		
A MC		

CLAIMANT'S NAME: GARY WARD

ADDRESS: PO Box 86 CITY: Pine STATE: AZ

CHECK HERE IF THIS IS A CHANGE OF ADDRESS PHONE: (928) 476-3321 ZIP: 85544

SIGNATURE: [Signature]
TO RECORD WITH THE COUNTY, ONE CLAIMANT OR THE AGENT MUST SIGN

LIST ALL ADDITIONAL OWNERS ON REVERSE SIDE OF THIS FORM

FOR OFFICIAL USE ONLY

ENTERED INTO COMPUTER: DATE INITIALS VERIFIED

TIME STAMP

TIMELY FILED

PHOENIX, ARIZONA

2009 SEP - 2 A 1:55

RECEIVED
BLM AZ STATE OFFICE

43 CFR 3833.0-5(e) (August 30, 1994) REQUIRES THAT THE NAMES OF ALL OF THE OWNERS AND THEIR CURRENT ADDRESSES SHALL BE IDENTIFIED ON ALL INSTRUMENTS REQUIRED TO BE RECORDED OR FILED BY THE REGULATIONS, 43 CFR SUBPART 3833.

CLAIMANT'S NAME: Chuck Cummins
ADDRESS: 31013 WCR 17 CITY: Windsor STATE: Calif.
PHONE: (970) 986-2238 ~~80552~~
☐ CHECK HERE IF THIS IS CHANGE OF ADDRESS

CLAIMANT'S NAME: LARRY WALKER
ADDRESS: 609 E. 5th St CITY: LOVELAND STATE: Colo
PHONE: (970) 667-8941 ZIP: 80537
☐ CHECK HERE IF THIS IS CHANGE OF ADDRESS

CLAIMANT'S NAME: JIM KEENER ~~REDACTED~~ CO
ADDRESS: 605 W 57th St CITY: LOVELAND STATE: Colo
PHONE: (970) 669-3477 ZIP: 80538
☐ CHECK HERE IF THIS IS CHANGE OF ADDRESS

CLAIMANT'S NAME: KL BLANK
ADDRESS: PO Box 30729 CITY: MESA STATE: AZ
PHONE: (480) 854-4477 ZIP: _____
☐ CHECK HERE IF THIS IS CHANGE OF ADDRESS

CLAIMANT'S NAME: DALE LAYCOCK
ADDRESS: PO Box 177 CITY: Payson STATE: AZ
PHONE: (928) 970-0363 ZIP: 85547
☒ CHECK HERE IF THIS IS CHANGE OF ADDRESS

CLAIMANT'S NAME: ALLAN K. YOST
ADDRESS: PO Box 1377 CITY: PINE STATE: AZ
PHONE: (928) 476-2292 ZIP: 85544
☐ CHECK HERE IF THIS IS CHANGE OF ADDRESS

CLAIMANT'S NAME: JEFF. LAMERS
ADDRESS: 425 W. MAIN ST CITY: UPPER MERIDEN STATE: WISC
PHONE: (608) 719-9281 ZIP: 53589
☐ CHECK HERE IF THIS IS CHANGE OF ADDRESS

TIMELY FILED
2009 SEP - 2

1
Payson West Ame #362616

43 CFR 3833.0-5(e) (August 30, 1994) REQUIRES THAT THE NAMES OF ALL OF THE OWNERS AND THEIR CURRENT ADDRESSES SHALL BE IDENTIFIED ON ALL INSTRUMENTS REQUIRED TO BE RECORDED OR FILED BY THE REGULATIONS, 43 CFR SUBPART 3833.

CLAIMANT'S NAME: JAMES WARD
ADDRESS: PO Box 86 CITY: PINE STATE: AZ
PHONE: (928) 476-3321 ZIP: 85544
☐ CHECK HERE IF THIS IS CHANGE OF ADDRESS

CLAIMANT'S NAME: SANDRA G. TUTHILL
ADDRESS: HC5 Box 474, PINE VIEW RV PARK CITY: STAR VALLEY STATE: AZ
PHONE: (928) 951-0936 ZIP: 85544
☐ CHECK HERE IF THIS IS CHANGE OF ADDRESS

CLAIMANT'S NAME: _____
ADDRESS: _____ CITY: _____ STATE: _____
PHONE: () ZIP: _____
☐ CHECK HERE IF THIS IS CHANGE OF ADDRESS

CLAIMANT'S NAME: _____
ADDRESS: _____ CITY: _____ STATE: _____
PHONE: () ZIP: _____
☐ CHECK HERE IF THIS IS CHANGE OF ADDRESS

CLAIMANT'S NAME: _____
ADDRESS: _____ CITY: _____ STATE: _____
PHONE: () ZIP: _____
☐ CHECK HERE IF THIS IS CHANGE OF ADDRESS

CLAIMANT'S NAME: _____
ADDRESS: _____ CITY: _____ STATE: _____
PHONE: () ZIP: _____
☐ CHECK HERE IF THIS IS CHANGE OF ADDRESS

CLAIMANT'S NAME: _____
ADDRESS: _____ CITY: _____ STATE: _____
PHONE: () ZIP: _____
☐ CHECK HERE IF THIS IS CHANGE OF ADDRESS

TIMELY FILED

PHOTOGRAPHY

2009 SEP -2 A 7:55

BLM ALBUQUERQUE OFFICE

\$ 140.00

MAINTENANCE FEE PAYMENT

MAINTENANCE FEE PAYMENT DUE ON OR BEFORE AUGUST 31, 2009
IN LIEU OF ASSESSMENT WORK FOR THE UPCOMING ASSESSMENT
YEAR BEGINNING SEPTEMBER 1 OF THE YEAR NOTED ABOVE.

BUREAU OF LAND MANAGEMENT
ARIZONA STATE OFFICE

ONE NORTH CENTRAL AVE
PHOENIX, AZ (OR) 85004-4427 Suite 800
P.O. BOX 16563, PHOENIX, AZ 85011

THE CLAIMS ARE SITUATED IN GILA COUNTY,
ARIZONA.

COUNT: _____ \$ _____ INT: _____
FOR OFFICIAL USE ONLY

BLM SERIAL NUMBERS

NAMES OF CLAIMS OR SITES

A MC 380045 THRU A MC 380047, 367708, SEE below

COUNTY BOOK/DOCKET _____, PAGE(S) OR FEE NO(S) _____

A MC _____ THRU A MC _____

COUNTY BOOK/DOCKET _____, PAGE(S) OR FEE NO(S) _____

(OR) IF NOT CONSECUTIVE NUMBERS LIST SEPARATELY BELOW:

BLM SERIAL NUMBERS	NAME OF CLAIMS/SITES	COUNTY BOOK/DOCKET & PAGE OR FEE NUMBER
A MC <u>380045</u>	<u>Gold Star</u>	<u>2007-003376 #53394</u>
A MC <u>380046</u>	<u>Gold Star #2</u>	<u>2007-003377 #53394</u>
A MC <u>380047</u>	<u>Gold Star #3</u>	<u>2007-003378 #53394</u>
A MC <u>367708</u>	<u>LINE Gold #1</u>	<u>2005-018089</u>
A MC _____	_____	_____
A MC _____	_____	_____
A MC _____	_____	_____
A MC _____	_____	_____
A MC _____	_____	_____
A MC _____	_____	_____

CLAIMANT'S NAME: LAURA LOETTA KILLGORE

ADDRESS: 113 E PINE ST. CITY: RAYSON STATE: AZ

☒ CHECK HERE IF THIS IS A CHANGE OF ADDRESS PHONE: (928) 978-3497 ZIP: 85541

SIGNATURE: Laura Killgore
TO RECORD WITH THE COUNTY, ONE CLAIMANT OR THE AGENT MUST SIGN

LIST ALL ADDITIONAL OWNERS ON REVERSE SIDE OF THIS FORM

FOR OFFICIAL USE ONLY
ENTERED INTO COMPUTER: _____
DATE INITIALS VERIFIED

TIME STAMP
RECEIVED
BLM AZ STATE OFFICE
2009 SEP - 2 A 1:56
PHOENIX, ARIZONA
TIMELY FILED

43 CFR 3833.0-5(e) (August 30, 1994) REQUIRES THAT THE NAMES OF ALL OF THE OWNERS AND THEIR CURRENT ADDRESSES SHALL BE IDENTIFIED ON ALL INSTRUMENTS REQUIRED TO BE RECORDED OR FILED BY THE REGULATIONS, 43 CFR SUBPART 3833.

CLAIMANT'S NAME: _____

ADDRESS: _____ CITY: _____ STATE: _____

☐ CHECK HERE IF THIS IS CHANGE OF ADDRESS PHONE: () ZIP: _____

CLAIMANT'S NAME: _____

ADDRESS: _____ CITY: _____ STATE: _____

☐ CHECK HERE IF THIS IS CHANGE OF ADDRESS PHONE: () ZIP: _____

CLAIMANT'S NAME: _____

ADDRESS: _____ CITY: _____ STATE: _____

☐ CHECK HERE IF THIS IS CHANGE OF ADDRESS PHONE: () ZIP: _____

CLAIMANT'S NAME: _____

ADDRESS: _____ CITY: _____ STATE: _____

☐ CHECK HERE IF THIS IS CHANGE OF ADDRESS PHONE: () ZIP: _____

CLAIMANT'S NAME: _____

ADDRESS: _____ CITY: _____ STATE: _____

☐ CHECK HERE IF THIS IS CHANGE OF ADDRESS PHONE: () ZIP: _____

CLAIMANT'S NAME: _____

ADDRESS: _____ CITY: _____ STATE: _____

☐ CHECK HERE IF THIS IS CHANGE OF ADDRESS PHONE: () ZIP: _____

CLAIMANT'S NAME: _____

ADDRESS: _____ CITY: _____ STATE: _____

☐ CHECK HERE IF THIS IS CHANGE OF ADDRESS PHONE: () ZIP: _____

United States Department of the Interior

Bureau of Land Management
BUSINESS & SUPPORT SVCS DIV
ONE N CENTRAL AVE SUITE 800
PHOENIX, AZ 85004 -4427
Phone: (602) 417-9200

Receipt

No: 1995608

Transaction #: 2059917**Date of Transaction:** 09/03/2009

CUSTOMER:	GARY WARD PO BOX 86 PINE, AZ 85544-0086 US
------------------	--

LINE #	QTY	DESCRIPTION	REMARKS	UNIT PRICE	TOTAL
1	1.00	LOCATABLE MINERALS / MINING CLAIMS-NOT NEW-UNADJUD, ONE AUTH NO. ONLY / MINING CLAIM MONEY RECEIVED CASES: AMC362616/\$700.00	MAINT 2010	- n/a -	700.00
TOTAL:					\$700.00

PAYMENT INFORMATION

1	AMOUNT:	700.00	POSTMARKED:	08/31/2009
	TYPE:	CHECK	RECEIVED:	09/02/2009
	CHECK NO:	2484		
	NAME:	WARD, GARY PO BOX 86 PINE AZ 85544-0086 US		

REMARKS

This receipt was generated by the automated BLM Collections and Billing System and is a paper representation of a portion of the official electronic record contained therein.

AMC 362616

\$125.⁰⁰/_{xx}

MAINTENANCE FEE PAYMENT

~~\$100.00~~ MAINTENANCE FEE PAYMENT DUE ON OR BEFORE AUGUST 31, ~~2007~~ 2008
IN LIEU OF ASSESSMENT WORK FOR THE UPCOMING ASSESSMENT
YEAR BEGINNING SEPTEMBER 1 OF THE YEAR NOTED ABOVE.

BUREAU OF LAND MANAGEMENT
ARIZONA STATE OFFICE
~~3707 NORTH 7TH STREET~~ 1 (ONE) N. CENTRAL AVE
PHOENIX, AZ ~~85014~~ (OR) 85004
P.O. BOX 16563, PHOENIX, AZ 85011

1780608		
COUNT: <u>1</u>	\$ <u>125</u>	INT: <u>SP</u>
FOR OFFICIAL USE ONLY		

THE CLAIMS ARE SITUATED IN GILA COUNTY, ARIZONA.

BLM SERIAL NUMBERS

NAMES OF CLAIMS OR SITES

A MC 362616 THRU A MC N/A Payson West

COUNTY BOOK/DOCKET 2004-012397 PAGE(S) OR FEE NO(S) Receipt # 26583

A MC _____ THRU A MC _____

COUNTY BOOK/DOCKET _____, PAGE(S) OR FEE NO(S) _____

(OR) IF NOT CONSECUTIVE NUMBERS LIST SEPARATELY BELOW:

BLM SERIAL NUMBERS	NAME OF CLAIMS/SITES	COUNTY BOOK/DOCKET & PAGE OR FEE NUMBER
A MC <u>362616</u>	<u>Payson West</u>	<u>2004-012397</u>
A MC _____	_____	_____
A MC _____	_____	_____
A MC _____	_____	_____
A MC _____	_____	_____
A MC _____	_____	_____
A MC _____	_____	_____
A MC _____	_____	_____
A MC _____	_____	_____
A MC _____	_____	_____
A MC _____	_____	_____

CLAIMANT'S NAME: GARY WARD

ADDRESS: P.O. Box 86 CITY: Pinckney STATE: AZ

☐ CHECK HERE IF THIS IS A CHANGE OF ADDRESS PHONE: 928 476-3321 ZIP: 85544

SIGNATURE: [Signature]
TO RECORD WITH THE COUNTY, ONE CLAIMANT OR THE AGENT MUST SIGN

LIST ALL ADDITIONAL OWNERS ON REVERSE SIDE OF THIS FORM

FOR OFFICIAL USE ONLY			
ENTERED INTO COMPUTER: _____	DATE _____	INITIALS _____	VERIFIED _____

TIME STAMP	2008 SEP - 4 A 10: 58	RECEIVED
PHOENIX, ARIZONA		BLM AZ STATE OFFICE

ENTERED IN COMPUTER

RECEIVED
BIRMINGHAM OFFICE
2009 SEP -4 A 10:51

43 CFR 3833.0-5(e) (August 30, 1994) REQUIRES THAT THE NAMES OF ALL OF THE OWNERS AND THEIR CURRENT ADDRESSES SHALL BE IDENTIFIED ON ALL INSTRUMENTS REQUIRED TO BE RECORDED OR FILED BY THE REGULATIONS, 43 CFR SUBPART 3833.

CLAIMANT'S NAME: Chuck Cummins
ADDRESS: 31013 WER 17 CITY: Windsor STATE: Colo.
PHONE: (970) 986-2238 ZIP: 80550
☐ CHECK HERE IF THIS IS CHANGE OF ADDRESS

CLAIMANT'S NAME: LARRY WALKER
ADDRESS: 609 E. 5TH ST CITY: LOVELAND STATE: Colo
PHONE: (970) 667-8941 ZIP: 80537
☐ CHECK HERE IF THIS IS CHANGE OF ADDRESS

CLAIMANT'S NAME: JIM KEENER
ADDRESS: 605 W 57TH ST CITY: LOVELAND STATE: Colo
PHONE: (970) 669-3477 ZIP: 80538
☐ CHECK HERE IF THIS IS CHANGE OF ADDRESS

CLAIMANT'S NAME: DALE LAYCOCK
ADDRESS: PO Box 1524 CITY: PINE STATE: AZ
PHONE: (928) 970-0363 ZIP: 85544
☐ CHECK HERE IF THIS IS CHANGE OF ADDRESS

CLAIMANT'S NAME: KL BLANK
ADDRESS: PO Box 30729 CITY: MESA STATE: AZ
PHONE: (480) 854-4477 ZIP:
☐ CHECK HERE IF THIS IS CHANGE OF ADDRESS

CLAIMANT'S NAME: JAMES WARD
ADDRESS: PO 86 CITY: PINE STATE: AZ
PHONE: (928) 476-3321 ZIP: 85544
☐ CHECK HERE IF THIS IS CHANGE OF ADDRESS

CLAIMANT'S NAME: GALE GARDNER
ADDRESS: 310 W. Ash Creek CT CITY: Payson STATE: AZ
PHONE: (928) 474-1366 ZIP: 85541
☐ CHECK HERE IF THIS IS CHANGE OF ADDRESS

United States Department of the Interior
Bureau of Land Management
BUSINESS & SUPPORT SVCS DIV
ONE N CENTRAL AVE SUITE 800
PHOENIX, AZ 85004 -4427
Phone: (602) 417-9200

Receipt

No:

1780608

Transaction #: 1838498

Date of Transaction: 09/05/2008

CUSTOMER: GARY L WARD
BOX 86
PINE, AZ 85544

LINE #	QTY	DESCRIPTION	REMARKS	UNIT PRICE	TOTAL
1	1.00	LOCATABLE MINERALS / MINING CLAIMS-NOT NEW-UNADJUD, ONE AUTH NO. ONLY / MINING CLAIM MONEY RECEIVED (455) CASES: AMC362616/\$125.00	MAINT 2009	- n/a -	125.00
TOTAL:					\$125.00

PAYMENT INFORMATION					
1	AMOUNT:	\$125.00		POSTMARKED:	8/30/08 0:00
	TYPE:	CHECK		RECEIVED:	09/04/2008
	CHECK NO:	2422			
	NAME:	WARD, GARY BOX 86 PINE AZ 85544			

REMARKS

This receipt was generated by the automated BLM Collections and Billing System and is a paper representation of a portion of the official electronic record contained therein.

GWARD
P.O. Box 86
Phoenix Az 85544

PHOENIX AZ 850
30 AUG 08 PM 6 T

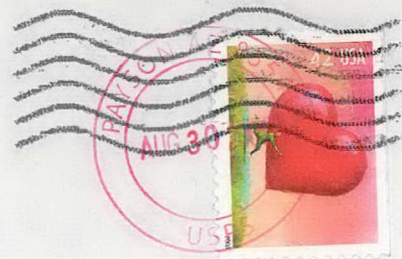

RECEIVED
BLM AZ STATE OFFICE

2008 SEP -4 A 10:58

PHOENIX, ARIZONA

BLM
one N. Central Ave
Phoenix, Az 85004

Claims Dept-

85004+4427

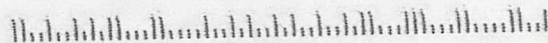

89-1

AMC 362616

\$125⁰⁰ MAINTENANCE FEE PAYMENT August 31, 2006

\$100.00 MAINTENANCE FEE PAYMENT DUE ON OR BEFORE AUGUST 31, 2006
IN LIEU OF ASSESSMENT WORK FOR THE UPCOMING ASSESSMENT
YEAR BEGINNING SEPTEMBER 1 OF THE YEAR NOTED ABOVE.

BUREAU OF LAND MANAGEMENT
ARIZONA STATE OFFICE Suite 800
3707 NORTH 7TH STREET 1 (ONE) North Central Ave
PHOENIX, AZ 85014 (OR) 85004
P.O. BOX 16563, PHOENIX, AZ 85011

THE CLAIMS ARE SITUATED IN GILA COUNTY,
ARIZONA.

COUNT: <u>1</u> \$ <u>125⁰⁰</u> INT: <u>SC</u>
FOR OFFICIAL USE ONLY

BLM SERIAL NUMBERS NAMES OF CLAIMS OR SITES
A MC #362616 THRU A MC N/A Payson West

COUNTY BOOK/DOCKET 2004-012397 PAGE(S) OR FEE NO(S) Receipt # 26583

A MC _____ THRU A MC _____

COUNTY BOOK/DOCKET _____, PAGE(S) OR FEE NO(S) _____

(OR) IF NOT CONSECUTIVE NUMBERS LIST SEPARATELY BELOW:

BLM SERIAL NUMBERS	NAME OF CLAIMS/SITES	COUNTY BOOK/DOCKET & PAGE OR FEE NUMBER
A MC <u>362616</u>	<u>Payson West</u>	<u>2004-012397</u>
A MC _____	_____	_____
A MC _____	_____	_____
A MC _____	_____	_____
A MC _____	_____	_____
A MC _____	_____	_____
A MC _____	_____	_____
A MC _____	_____	_____
A MC _____	_____	_____
A MC _____	_____	_____

CLAIMANT'S NAME: GARY WARD

ADDRESS: PO Box 86 CITY: Pinetop STATE: AZ

☐ CHECK HERE IF THIS IS A CHANGE OF ADDRESS PHONE: (928) 476-3321 ZIP: 85544

SIGNATURE: Gary Ward
TO RECORD WITH THE COUNTY, ONE CLAIMANT OR THE AGENT MUST SIGN

LIST ALL ADDITIONAL OWNERS ON REVERSE SIDE OF THIS FORM

FOR OFFICIAL USE ONLY
ENTERED INTO COMPUTER: _____
DATE INITIALS VERIFIED

TIME STAMP
RECEIVED
B.L.M. AZ STATE OFFICE
2006 AUG 21 A 9:09
PHOENIX, ARIZONA

43 CFR 3833.0-5(e) (August 30, 1994) REQUIRES THAT THE NAMES OF ALL OF THE OWNERS AND THEIR CURRENT ADDRESSES SHALL BE IDENTIFIED ON ALL INSTRUMENTS REQUIRED TO BE RECORDED OR FILED BY THE REGULATIONS, 43 CFR SUBPART 3833.

CLAIMANT'S NAME: CLEARL D. KILGORE
ADDRESS: PO Box 13 CITY: Chloride STATE: Az
PHONE: 928 978-3497 ZIP: 86431
☒ CHECK HERE IF THIS IS CHANGE OF ADDRESS
updated Address PB 8/31/06

CLAIMANT'S NAME: Chuck Cummins
ADDRESS: 31013 WCR 17 CITY: Windsor STATE: Colo
PHONE: 970 686-2238 ZIP: 80550
☐ CHECK HERE IF THIS IS CHANGE OF ADDRESS

CLAIMANT'S NAME: LARRY WALKER
ADDRESS: 609 E. 5th ST CITY: LOVELAND STATE: Colo
PHONE: 970 667-8941 ZIP: 80537
☐ CHECK HERE IF THIS IS CHANGE OF ADDRESS

CLAIMANT'S NAME: JIM KEENER
ADDRESS: 605 W 57th ST #38 CITY: LOVELAND STATE: Colo
PHONE: 970 669-3477 ZIP: 80538
☐ CHECK HERE IF THIS IS CHANGE OF ADDRESS

CLAIMANT'S NAME: CLINT GARDNER
ADDRESS: 310 W ASH CREEK CT CITY: Payson STATE: Az
PHONE: 928 474-3661 ZIP: 85541
☐ CHECK HERE IF THIS IS CHANGE OF ADDRESS

CLAIMANT'S NAME: DALE LAYCOCK
ADDRESS: PO Box 1524 CITY: PINE STATE: Az
PHONE: 928 970-0363 ZIP: 85544
☐ CHECK HERE IF THIS IS CHANGE OF ADDRESS

CLAIMANT'S NAME: William D. Steffey
ADDRESS: HC 3 Box 5990 CITY: Payson STATE: Az
PHONE: 928 472-7775 ZIP: 85541
☐ CHECK HERE IF THIS IS CHANGE OF ADDRESS

19-0

Claim: AMC[#] 362616 Payson West

43 CFR 3833.0-5(e) (August 30, 1994) REQUIRES THAT THE NAMES OF ALL OF THE OWNERS AND THEIR CURRENT ADDRESSES SHALL BE IDENTIFIED ON ALL INSTRUMENTS REQUIRED TO BE RECORDED OR FILED BY THE REGULATIONS, 43 CFR SUBPART 3833.

CLAIMANT'S NAME: Rebecca Ann Laycock
ADDRESS: PO Box 1524 CITY: PINE STATE: AZ
☐ CHECK HERE IF THIS IS CHANGE OF ADDRESS PHONE: (928) 476-6583 ZIP: 85544

CLAIMANT'S NAME: KL BLANK
ADDRESS: PO Box 30729 CITY: MESA STATE: AZ
☐ CHECK HERE IF THIS IS CHANGE OF ADDRESS PHONE: (480) 854-4477 ZIP: 85275-0729

CLAIMANT'S NAME: JAMES J. WARD
ADDRESS: PO Box 86 CITY: PINE STATE: AZ
☐ CHECK HERE IF THIS IS CHANGE OF ADDRESS PHONE: (928) 476-3321 ZIP: 85544

CLAIMANT'S NAME: GAIL GARDNER
ADDRESS: 310 W. ASL Creek CT CITY: Payson STATE: AZ
☐ CHECK HERE IF THIS IS CHANGE OF ADDRESS PHONE: (928) 474 3661 ZIP: 85541

CLAIMANT'S NAME: _____
ADDRESS: _____ CITY: _____ STATE: _____
☐ CHECK HERE IF THIS IS CHANGE OF ADDRESS PHONE: () ZIP: _____

RECEIVED
B.L.M. AZ STATE OFFICE
2006 AUG 21 A 9:09
PHOENIX, ARIZONA

CLAIMANT'S NAME: _____
ADDRESS: _____ CITY: _____ STATE: _____
☐ CHECK HERE IF THIS IS CHANGE OF ADDRESS PHONE: () ZIP: _____

CLAIMANT'S NAME: _____
ADDRESS: _____ CITY: _____ STATE: _____
☐ CHECK HERE IF THIS IS CHANGE OF ADDRESS PHONE: () ZIP: _____

United States Department of the Interior
Bureau of Land Management
BUSINESS & SUPPORT SVCS DIV
ONE N CENTRAL AVE
PHOENIX, AZ 85004 -2203
Phone: (602) 417-9200

Receipt

No:

1339665

Transaction #: 1384843

Date of Transaction: 08/21/2006

ENTERED INTO COMPUTER

CUSTOMER: GARY L WARD
BOX 86
PINE, AZ 85544

AUG 31 2006 

LINE #	QTY	DESCRIPTION	REMARKS	UNIT PRICE	TOTAL
1	1.00	LOCATABLE MINERALS / MINING CLAIMS-NOT NEW-UNADJUD, ONE AUTH NO. ONLY / MINING CLAIM MONEY RECEIVED (455) CASES: AMC362616/\$125.00	MIANT 2007 (1)	- n/a -	125.00
TOTAL:					\$125.00

PAYMENT INFORMATION				
1	AMOUNT:	\$125.00	POSTMARKED:	08/17/2006
	TYPE:	CHECK	RECEIVED:	08/21/2006
	CHECK NO:	2297		
	NAME:	WARD, GARY BOX 86 PINE AZ 85544		

REMARKS

This receipt was generated by the automated BLM Collections and Billing System and is a paper representation of a portion of the official electronic record contained therein.

\$ 125⁰⁰/_{xx}

AMC 362614

MAINTENANCE FEE PAYMENT

~~\$100.00~~ MAINTENANCE FEE PAYMENT DUE ON OR BEFORE AUGUST 31, 2005
IN LIEU OF ASSESSMENT WORK FOR THE UPCOMING ASSESSMENT
YEAR BEGINNING SEPTEMBER 1 OF THE YEAR NOTED ABOVE.

BUREAU OF LAND MANAGEMENT
ARIZONA STATE OFFICE
3707 NORTH 7TH STREET 322 N. CENTRAL AVE
PHOENIX, AZ ~~85004~~ (OR) 85004 SUITE 101
P.O. BOX 16563, PHOENIX, AZ 85011

THE CLAIMS ARE SITUATED IN GILA COUNTY,
ARIZONA.

COUNT: 1 \$ 125 INT: C
FOR OFFICIAL USE ONLY

BLM SERIAL NUMBERS

NAMES OF CLAIMS OR SITES

A MC #362616 THRU A MC N/A Payson West

COUNTY BOOK/DOCKET 2004-012397, PAGE(S) OR FEE NO(S) Receipt # 26583

A MC _____ THRU A MC _____

COUNTY BOOK/DOCKET _____, PAGE(S) OR FEE NO(S) _____

(OR) IF NOT CONSECUTIVE NUMBERS LIST SEPARATELY BELOW:

BLM SERIAL NUMBERS	NAME OF CLAIMS/SITES	COUNTY BOOK/DOCKET & PAGE OR FEE NUMBER
A MC <u>#362616</u>	<u>Payson West</u>	<u>2004-012397</u>
A MC _____	_____	_____
A MC _____	_____	_____
A MC _____	_____	_____
A MC _____	_____	_____
A MC _____	_____	_____
A MC _____	_____	_____
A MC _____	_____	_____
A MC _____	_____	_____
A MC _____	_____	_____

RECEIVED
BUREAU OF
LAND MANAGEMENT
2005 AUG 22 P 1:00
ARIZONA
STATE OFFICE
PHOENIX, ARIZONA

CLAIMANT'S NAME: GARY WARD (GARY WARD)

ADDRESS: PO Box 86 CITY: PinE STATE: AZ

☐ CHECK HERE IF THIS IS A CHANGE OF ADDRESS PHONE: 928 476-3321 ZIP: 85544

SIGNATURE: [Signature]
TO RECORD WITH THE COUNTY, ONE CLAIMANT OR THE AGENT MUST SIGN

LIST ALL ADDITIONAL OWNERS ON REVERSE SIDE OF THIS FORM

FOR OFFICIAL USE ONLY

ENTERED INTO COMPUTER: 9/12/05 MH

DATE

INITIALS

VERIFIED

TIME STAMP

43 CFR 3833.0-5(e) (August 30, 1994) REQUIRES THAT THE NAMES OF ALL OF THE OWNERS AND THEIR CURRENT ADDRESSES SHALL BE IDENTIFIED ON ALL INSTRUMENTS REQUIRED TO BE RECORDED OR FILED BY THE REGULATIONS, 43 CFR SUBPART 3833.

CLAIMANT'S NAME: CLEALL D. Killgore
ADDRESS: PO Box 275 CITY: Payson STATE: AZ
☐ CHECK HERE IF THIS IS CHANGE OF ADDRESS PHONE: (928) 978-3497 ZIP: 85547

CLAIMANT'S NAME: Chuck Cummins
ADDRESS: 31013 WCR17 CITY: Windsor STATE: Colo.
☐ CHECK HERE IF THIS IS CHANGE OF ADDRESS PHONE: (970) 686-2238 ZIP: 80550

CLAIMANT'S NAME: LARRY WALKER
ADDRESS: 609 E. 5th ST CITY: LOVELAND STATE: Colo.
☐ CHECK HERE IF THIS IS CHANGE OF ADDRESS PHONE: (970) 667-8941 ZIP: 80537

CLAIMANT'S NAME: JIM KEENER
ADDRESS: 605 W 57th #58 CITY: LOVELAND STATE: Colo
☐ CHECK HERE IF THIS IS CHANGE OF ADDRESS PHONE: (970) 669-3477 ZIP: 80538

CLAIMANT'S NAME: CLINT GARDNER
ADDRESS: 310 W Ash Creek Ct. CITY: Payson STATE: AZ
☐ CHECK HERE IF THIS IS CHANGE OF ADDRESS PHONE: (928) 474-3661 ZIP: 85541

CLAIMANT'S NAME: DALE E. Laycock
ADDRESS: PO Box 1524 CITY: Pine STATE: AZ
☐ CHECK HERE IF THIS IS CHANGE OF ADDRESS PHONE: (928) 970-0363 ZIP: 85544

CLAIMANT'S NAME: William D. Steffey
ADDRESS: HC3 Box 5990 CITY: Payson STATE: AZ
☐ CHECK HERE IF THIS IS CHANGE OF ADDRESS PHONE: (928) 472-7775 ZIP: 85541

**United States Department of the Interior
Bureau of Land Management**

BUSINESS & SUPPORT SVCS DIV

222 N CENTRAL AVE

PHOENIX, AZ 85004 -2203

Phone: (602) 417-9200

Receipt

No:

1137392

Transaction #: 1176541**Date of Transaction:** 08/25/2005**CUSTOMER:**

GARY L WARD

BOX 86

PINE, AZ 85544

LINE #	QTY	DESCRIPTION	REMARKS	UNIT PRICE	TOTAL
1	1.00	LOCATABLE MINERALS / MINING CLAIMS-NOT NEW-UNADJUD, ONE AUTH NO. ONLY / MINING CLAIM MONEY RECEIVED (455) CASES: AMC362616/\$125.00	MAINT 2006 - 1	- n/a -	125.00
TOTAL:					\$125.00

PAYMENT INFORMATION					
1	AMOUNT	\$125.00		POSTMARKED	08/19/2005
	TYPE	CHECK		RECEIVED	08/22/2005
	CHECK NO	2218			
	NAME	WARD, GARY BOX 86 PINE AZ 85544			

REMARKS

This receipt was generated by the automated BLM Collections and Billing System and is a paper representation of a portion of the official electronic record contained therein.

NOTICE!!

These documents have been scanned!

Do not place un-scanned documents beneath this notice!

Do not remove this notice from this file!

GPO Jacket No. 560-102
Print Order 61540
Rise Business Services, LLC
Job=AZ15 6/5/2019



Box Number= AZ15116



Claim Begin-End: AMC362616-AMC362616

5 Miscellaneous



AZ15116-4

AMC362446-AMC363096

**NO
DOCUMENTS
FOUND**

NO DOCUMENTS FOUND
NO DOCUMENTS FOUND

NOTICE!!

These documents have been scanned!

Do not place un-scanned documents beneath this notice!

Do not remove this notice from this file!

GPO Jacket No. 560-102
Print Order 61540
Rise Business Services, LLC
Job=AZ15 6/5/2019



Box Number= AZ15116



Claim Begin-End: AMC362616-AMC362616

6 Location Notices-Amendments and Supporting Documents



AZ15116-4

AMC362446-AMC363096

STATE OF ARIZONA,) I hereby certify that the within instrument was filed and recorded
County of _____) ss _____, 19 _____, at _____ M
In Docket No. _____, Page(s) _____, at the request of _____

Fee No.:

When recorded mail to:

GARY WARD
PO Box 86
PINE, AZ 85544

Witness my hand and official seal.

County Recorder

By _____

Deputy Recorder

NOTICE OF MINING CLAIM LOCATION

1. ☐ Location ☒ Amendment ☒ Relocation
2. ☐ Lode ☐ Millsite ☐ Placer ☐ Tunnel
3. The name and address of the Locator is:

GARY WARD, PO Box 86, PINE, AZ 85544, JAMES WARD PO 86, PINE
AZ 85544, KL BLANK, PO 30729, MESA, AZ 85275, DALE LAYCOCK, 603 OVERLAND RD
PAYSON, AZ 85541, ALLAN YOST, PO 1377 PINE AZ 85541, CHARLES SEIDERS, 480 RAIN BOW DR, STAR
VALLEY, AZ 85541, DIETER STOFFELS, HCI Box 446, STRABERRY AZ 85544, DALE CARLSON, 8165 W.
CAMINO REAL, PAYSON, AZ 85541

City

State

Zip

4. The name of the claim is PAYSON West AMC#362616 Amendment

5. The date of location is 9-2-2004

6. The claim is See Attached Exhibit "A" feet long and _____ feet wide. The distance from the Location monument to each end
of the claim is _____ feet in a _____ direction and _____ feet in a _____ direction.

7. The general course of the claim is from the _____ to the _____

8. The location of the claim is in Section 3 & 4, Township 10N, Range 9E Gila & Salt River B&M,
GREEN VALLEY, PAYSON Mining District, GILA County, Arizona.

9. If amending or relocating, the previous claim name was PAYSON West
recorded in Docket 2006-018204 Book 012394/94, GREEN VALLEY Mining District,
GILA County, Arizona.

10. The location of the claim with reference to a natural object or permanent monument is Amendment Relocation
of PLACER claim is WITH IN BOUNDARIES OF ORIGINAL CLAIM
FILED 9-7-04, PAYSON West AMC 362616, ORIGINAL CLAIM
WAS 160 ACRES, Reducing Amend claim to 20 ACRES. SEE ATTACHED EXHIBIT "A"

Date

8-20-2012

Locator GARY WARD

Signature

MINING CLAIM LOCATION

The Northeast corner of the Payson West claim is N-34 1437.8 feet in a North direction to a survey monument or permanent natural object described as E. Verde River SEC 4 & 3 line SEE ATTACHED EXHIBIT "A"

The location monument type is 4" PVC pipe at least 4' tall

The corner end monument types are 4" PVC pipe at least 4' tall

The bearing and distance between the corners of the claim are beginning at the _____ corner of the claim, _____ feet in a(n) _____ direction to the _____ corner, then _____ feet in a(n) _____ direction to the _____ corner, then _____ feet in a(n) _____ direction to the _____ corner, then _____ feet in a(n) _____ direction to the point of beginning. SEE ATTACHED EXHIBIT "A"

Township 10N, Range 9E

MAP

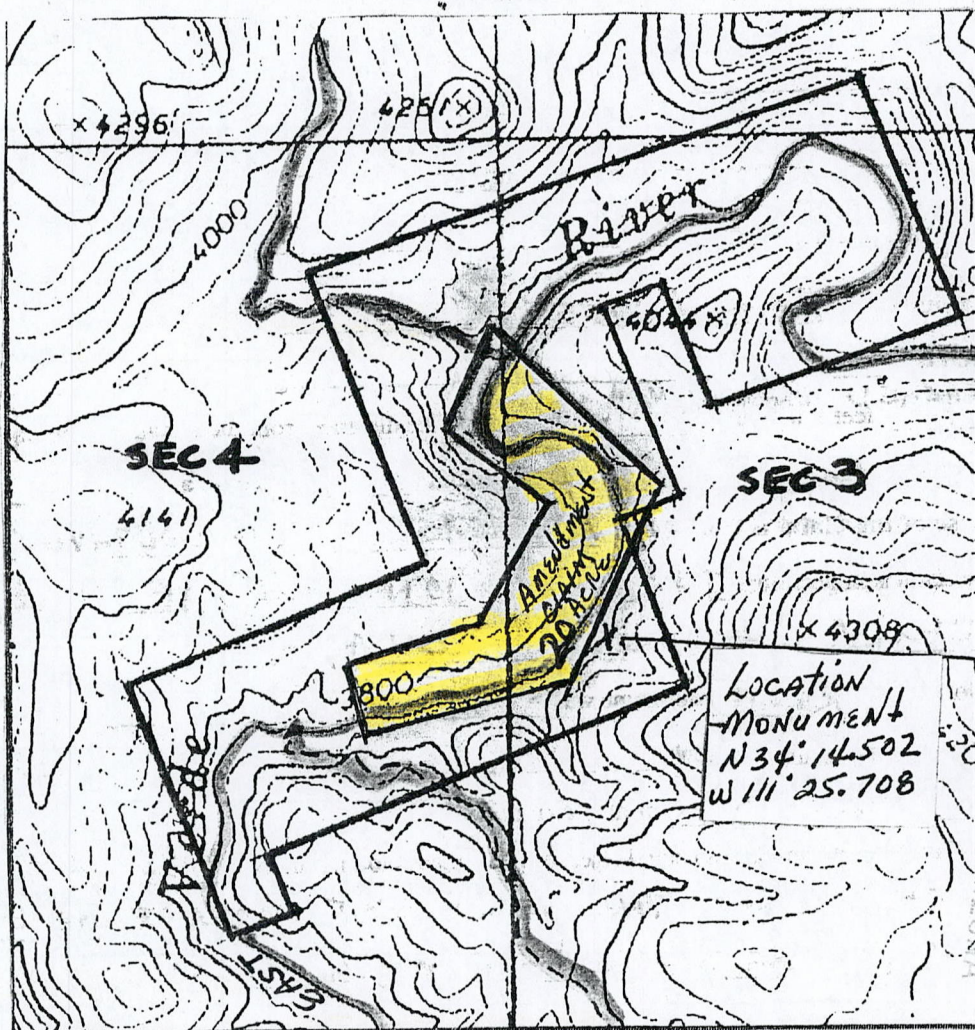
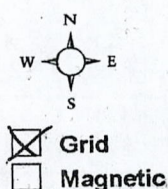

Single line square is 10 acres, each side is 660 feet.

Double line square is 40 acres, each side is 1320 feet.

Triple line square is 160 acres (1/4 sec.), each side is 2640'.

Full grid is 640 acres (1 sec.), each side is 5280' (1 mile).

Township:

10N

Range:

9E

Section(s):

3 & 4

Location Monument
N34 14.502
W111 25.708

RECEIVED
BLM AZ STATE OFFICE
2012 AUG 28 P 1:14
PHOENIX ARIZONA

County: Gila; Base & Meridian: Gila and Salt River

Date: 8-20-2012; Signature: [Signature]

Payson West Amendment
Amc# 362616 8-20-2012
Exhibit "A"

RECEIVED
BLM AZ STATE OFFICE
2012 AUG 28 P 1:14
PHOENIX, ARIZONA

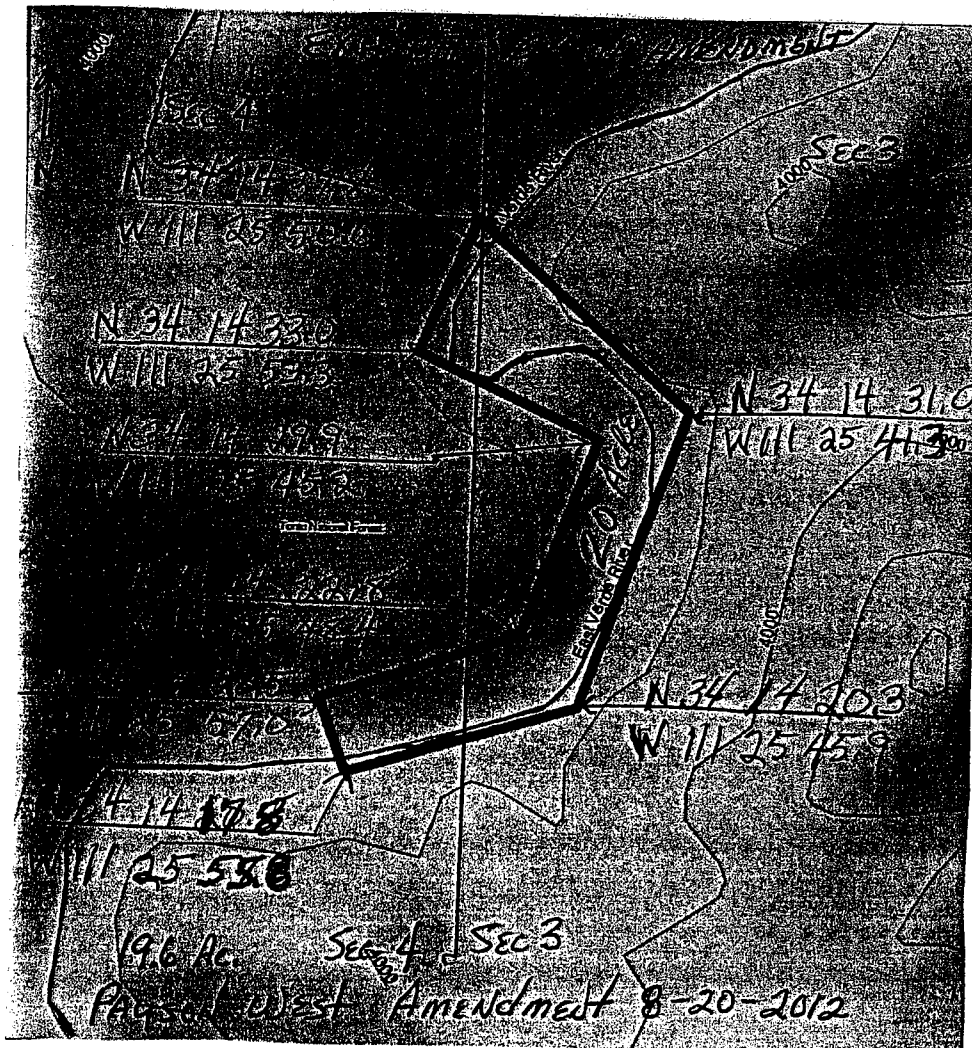

STATE OF ARIZONA,)

County of _____) ss

I hereby certify that the within instrument was filed and recorded _____, 19_____, at _____ M

Fee No.:

In Docket No. _____, Page(s) _____, at the request of _____

When recorded mail to:

GARY WARD
PO Box 86
Pine, AZ 85544

Witness my hand and official seal.

County Recorder

By _____

Deputy Recorder

NOTICE OF MINING CLAIM LOCATION

1. ☒ Location ☐ Amendment ☐ Relocation
2. ☐ Lode ☐ Millsite ☒ Placer ☐ Tunnelsite

3. The name and address of the locator is Gary Ward-P.O.Box 86 - Pine, Az. 85544 *
Clearl D. Killgore -P.O. Box 275- Payson, Az. 85547 * Chuck Cummins - 31013 WCR 17 -Windsor, Colo. 80550
* Larry Walker - 609 E. 5th St. - Loveland, Co. 80537 * Jim Keener -605 W. 57th #58 - Loveland, Co. 80538 *
Clint Gardner -310 W. Ash Creek Ct.-Payson, Az. 85541 * Dale E. Laycock -P.O. Box 1524 - Pine, Az. 85544 *
William D. Steffey - HC 3 Box 599D- Payson, Az. 85541 * Rebecca Ann Laycock - P.O. Box 1524- Pine, Az. 85544
* KL Blank - P.O. Box 30729- Mesa, Az. 85275-0729 * James J. Ward - P.O. 86- Pine, Az. 85544 *
Gale Gardner - 310 W. Ash Creek Ct.- Payson, Az. 85541

4. The name of the claim is PAYSON WEST

5. The date of location is 9-2-04

6. The claim is SEE ATTACHED EXHIBIT "A" feet long and _____ feet wide. The distance from the Location monument to each direction of the claim is _____ feet in a _____ direction and _____ feet in a _____ direction.

7. The general course of the claim is from the NORTHEAST to the SOUTHWEST
8. The location of the claim is in Sections 3 & 4, Township 10 N., Range 9 E Gila & Salt River B&M,
GREEN VALLEY Mining District, GILA County, Arizona.

9. If amending or relocating, the previous claim name was _____
recorded in Docket _____, Book _____, _____ Mining District,
_____ County, Arizona.

10. The location of the claim with reference to a natural object or permanent monument is N 82° 58' 32" W
3511.77 FEET FROM THE NORTHEAST CORNER OF SECTION
3, T10N, R9E, OF THE G. & S. R. M., GILA COUNTY, ARIZONA.

Date

9-2-04

GARY WARD
PO Box 86, Pine, Az 85544

Signature

AMC 362616

MINING CLAIM LOCATION

The NORTHEAST corner of the PAYSON WEST claim is 3511.77 feet in a N82°58'32"W direction to a survey monument or permanent natural object described as THE NORTHEAST CORNER OF SECTION 3, TOWNSHIP 10 NORTH RANGE 9 EAST, G.S.R.M.

The location monument type is 4" P.V.C. PIPE AT LEAST 4 FEET TALL.

The corner end monument types are 4" P.V.C. PIPE AT LEAST 4 FEET TALL

The bearing and distance between the corners of the claim are beginning at the _____ corner of the claim, _____ feet in a(n) _____ direction to the _____ corner, then _____ feet in a(n) _____ direction to the _____ corner, then _____ feet in a(n) _____ direction to the _____ corner, then _____ feet in a(n) _____ direction to the point of beginning.

SEE ATTACHED EXHIBIT "A"

MAP

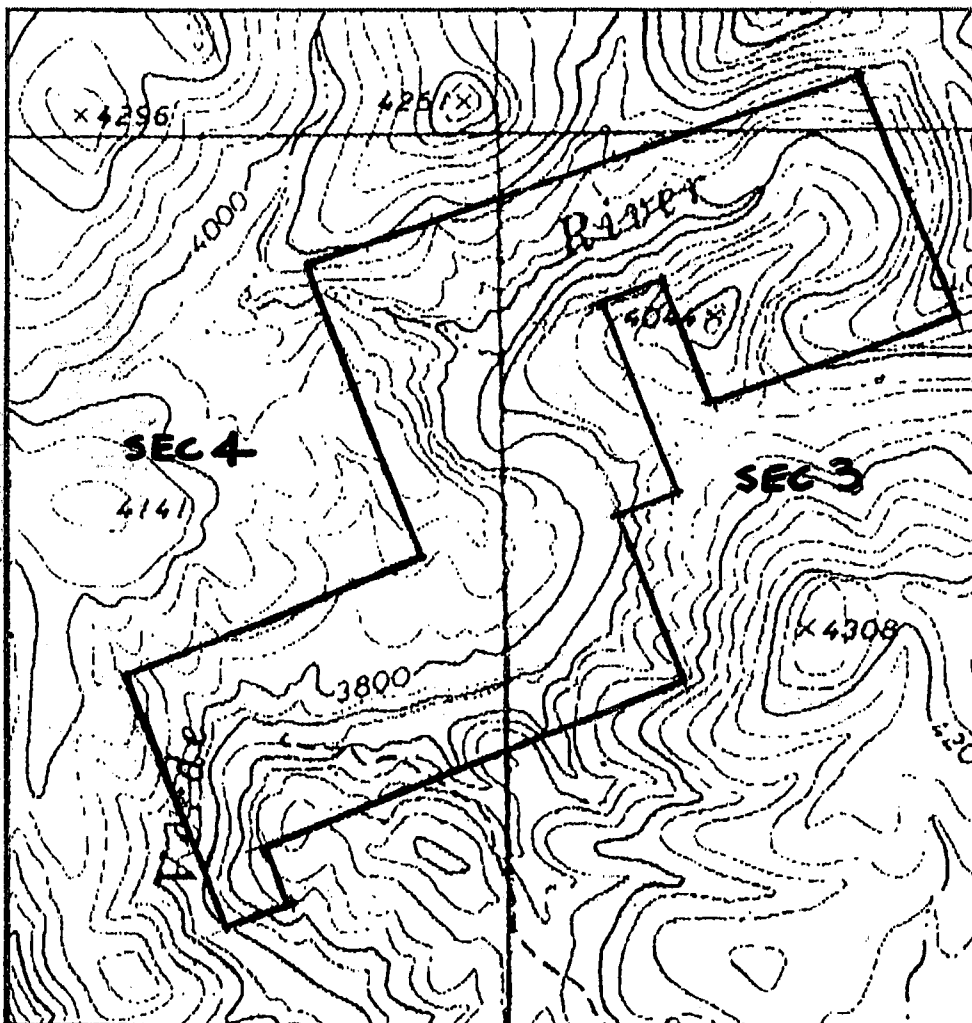
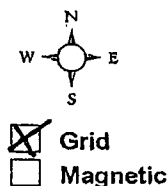

Single line square is 10 acres, each side is 660 feet.

Double line square is 40 acres, each side is 1320 feet.

Triple line square is 160 acres (¼ sec.), each side is 2640'.

Full grid is 640 acres (1 sec.), each side is 5280' (1 mile).

Township:

10N

Range:

9E

Section(s):

3 & 4

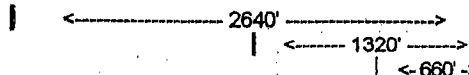

County: GILA; Base & Meridian: Gila and Salt River

Date: 9-2-04; Signature: [Signature]

EXHIBIT "A"
LEGAL DESCRIPTION
"PAYSON WEST, PLACER CLAIM"

Portions of Section 3 and Section 4, Township 10 North, Range 9 East and a Portion of Section 34, Township 11 North, Range 9 East of the Gila & Salt River Meridian, Gila County, Arizona, being described as follows:

Commencing at the Northeast corner of aforesaid Section 3, said point being a G.L.O. Brass Cap;

- Thence: N89°58'32"W (Basis of Bearing) a distance of 3,511.77 feet to the Northeast Corner of this Claim, said point being the Point of Beginning;
- Thence: S69°00'00"W a distance of 2,970.00 feet;
- Thence: S21°00'00"E a distance of 1,650.00 feet;
- Thence: S69°00'00"W a distance of 1,650.00 feet;
- Thence: S21°00'00"E a distance of 1,320.00 feet;
- Thence: N69°00'00"E a distance of 330.00 feet;
- Thence: N21°00'00"W a distance of 330.00 feet;
- Thence: N69°00'00"E a distance of 2,310.00 feet;
- Thence: N21°00'00"W a distance of 660.00 feet;
- Thence: N69°00'00"E a distance of 330.00 feet;
- Thence: N21°00'00"W a distance of 1,320.00 feet;
- Thence: N69°00'00"E a distance of 330.00 feet;
- Thence: S21°00'00"E a distance of 660.00 feet;
- Thence: N69°00'00"E a distance of 1,320.00 feet;
- Thence: N21°00'00"W a distance of 1,320.00 feet to the Point of Beginning.

ENCLOSES 160.00 ACRES MORE OR LESS.

ARIZONA
STATE OFFICE
PHOENIX, ARIZONA

2004 SEP -7 A 10 20

RECEIVED
BUREAU OF
LAND MANAGEMENT

AMC 362616

ARIZONA
STATE OFFICE
PHOENIX, ARIZONA

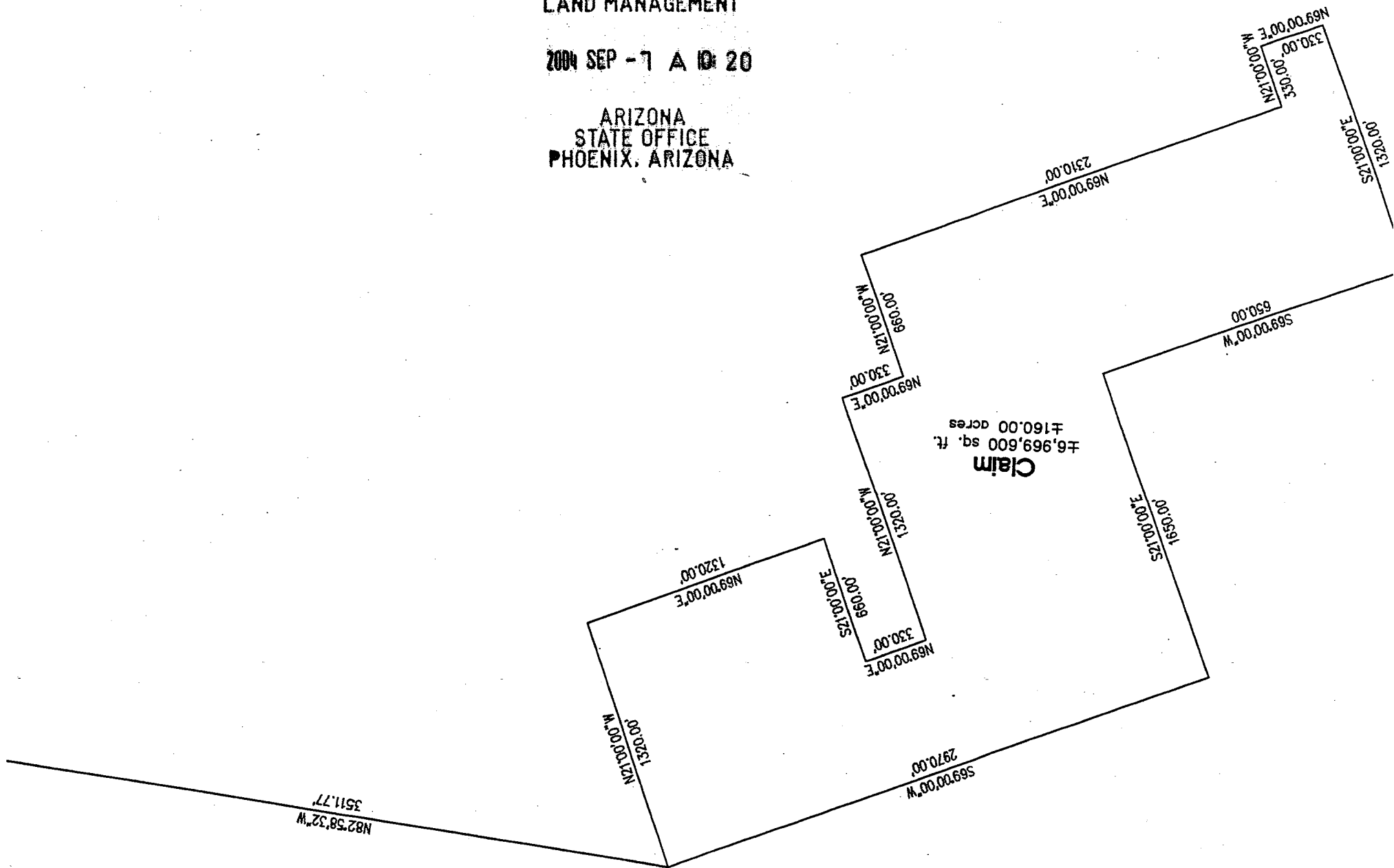

Status Checked By: TR
MTP Checked By: TR
GEO Checked By: TR
Preadjudication By: _____
Final Adjudication By: _____

Location Fee
Service Fee--curable defect
Claim Maintenance Fee
TOTAL FEES
Copy Fees,
Overage ☐ Shortage ☐
TOTAL RECEIVED *OK*

COMMENTS:

Final Adj: 
4-3-06

RUN TIME: 07:18 AM

**DEPARTMENT OF INTERIOR
BUREAU OF LAND MANAGEMENT**

**RUN DATE: 11/02/2004
Page 1 of 1**

Input Parameters for Geographic Report with Land

System Id = CR

Admin State = AZ

Geo State =

Casetype begins with

Case Disp Txt = AUTHORIZED, CANCELLED, CLOSED, EXPIRED, No Match, PENDING, REJECTED, RELINQUISHED, VOID, WITHDRAWN

Mer Twp Rng = 14 0100N 0090E

Mtrs =

Commodity =

Pending Org =

Section = 003, 004

Total Rows Returned: 0

**NO WARRANTY IS MADE BY BLM FOR USE OF THE DATA
FOR PURPOSES NOT INTENDED BY BLM**

RUN TIME: 07:18 AM

**UNITED STATES DEPARTMENT OF INTERIOR
BUREAU OF LAND MANAGEMENT
GEOGRAPHIC REPORT WITH LAND
Sorted by Serial Number**

**RUN DATE: 11/02/2004
Page 1 of 1**

Adm State:

STATUS OF PUBLIC DOMAIN LAND AND MINERAL TITLES

[illegible]

DIST. NO. 2

This image shows a single sheet of white paper with horizontal ruling lines. The lines are evenly spaced and run across the width of the page. There are no margins, text, or other markings on the paper.

[illegible]

T. ION
R. 9E

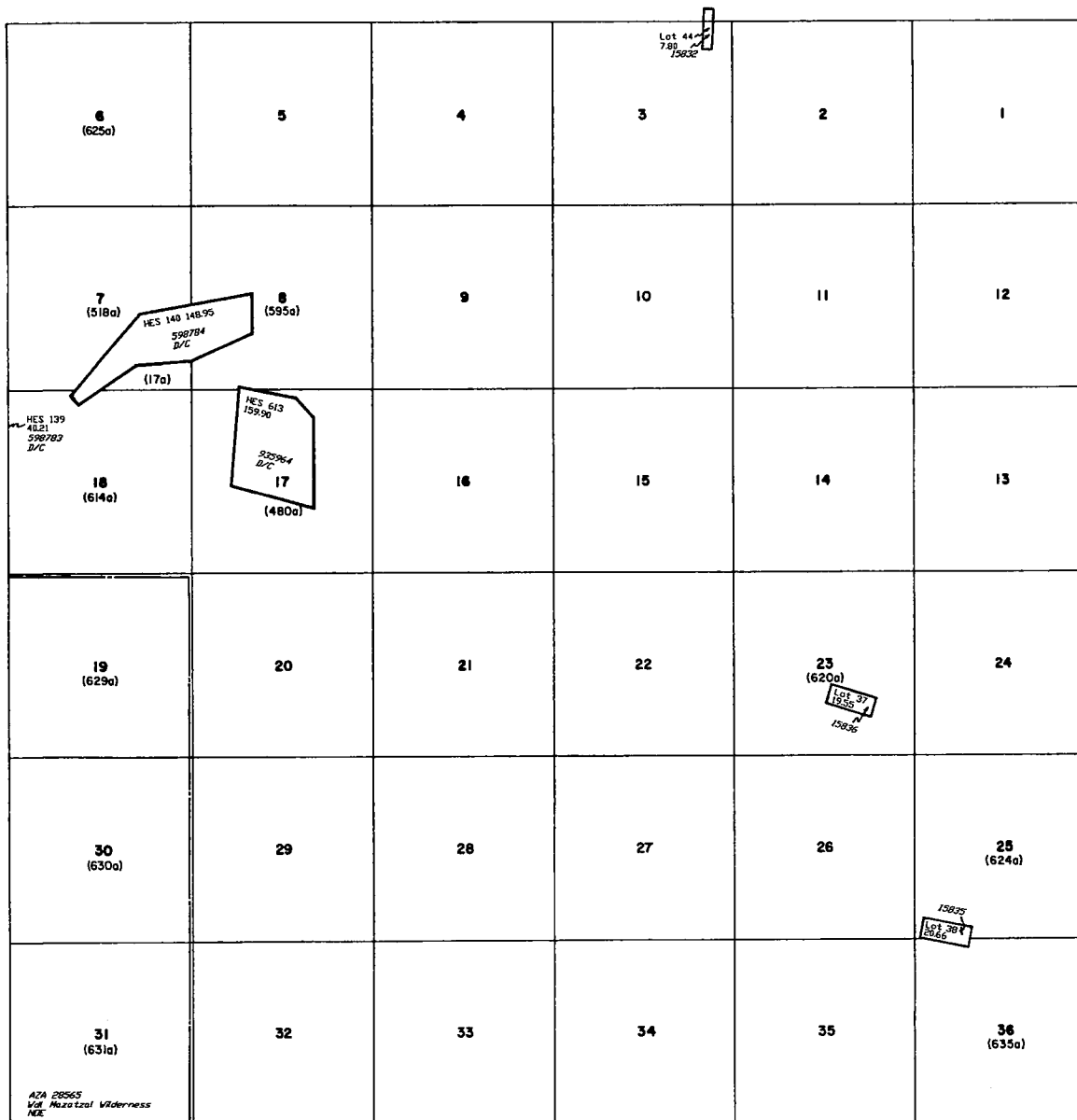

SCALE
10 20 30 40
30 inches to the inch

WARNING STATEMENT
This plat is the Bureau's Record of Title, and should be used only as a graphic display of the township survey data. Records hereon do not reflect title changes which may have been effected by lateral movements of rivers or other bodies of water. Refer to the cadastral surveys for official survey information.